Crozier

1959

1959

The 1959 Crosier

Presented by

The Senior Class

of

Archbishop Williams High School

Braintree, Massachusetts

Archbishop Williams High School

Braintree, Massachusetts

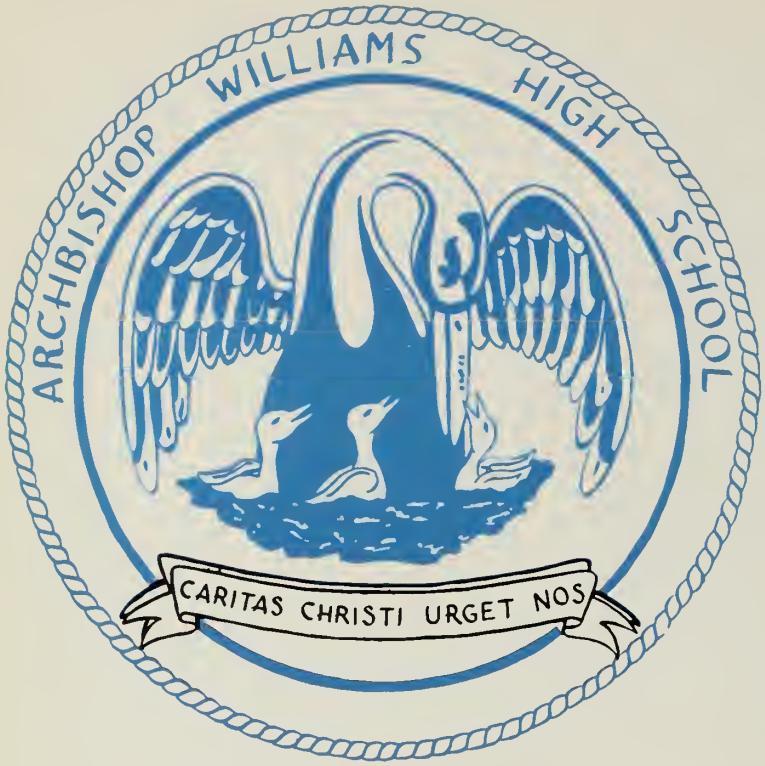

Since that memorable September day, just ten short years ago, when the first hesitant freshman looked breathlessly upon the great stone face of the new,—the not quite finished,—the soon to be destined for greatness,—Archbishop Williams High School, the love of Christ has urged all those within its hallowed walls to greater effort, to loftier achievement, to higher sanctity. Here we have been inspired to a twofold program of achievement,—the development of our minds, to meet the challenges that will be found in this great, changing world toward which we walk,—and the development of our souls, that we, as soldiers of Christ, may be able to withstand the dangers, and temptations awaiting us. Here is Catholic education at its very best, . . the peak . . the zenith . .

The love of Christ urges us. It is the great motivating force behind the famous "Williams spirit." It is with us every happy Williams hour of each eventful Williams day. It flows from the wide, welcoming arms of Christ, the Teacher. It awaits us in the Chapel, in the Blessed Sacrament, where peace is found for turbulent young hearts. It nestles at the altar rail, walks softly in the dim-lit corridors. It dwells in the hearts of those who teach and of those who are taught. It glows in the faces of fresh young students who will come to know it better and of students who are soon to leave its glow.

The love of Christ forges the bond that unites the student with his teachers, with his fellow students and with his fellowmen. It is loyalty itself, to his *Alma Mater* and her high ideals. It is faith itself,—faith in God, in the future, in the kind of role that he will play upon the stage of life,—in his zeal for Christ and for His teachings.

We, the staff of the 1959 Crosier, have selected as our theme: *Caritas Christi Urget Nos*. May you find that love glowing within the pages of this work. May the great heritage, spiritual and cultural, whose treasures lie behind the hallowed walls of Williams, whose treasures we were privileged to share, remain with us. May we ever walk with the great love of Christ still urging us . . . in the blessed Williams way!

His Eminence, Richard Cardinal Cushing

Our Spiritual Director

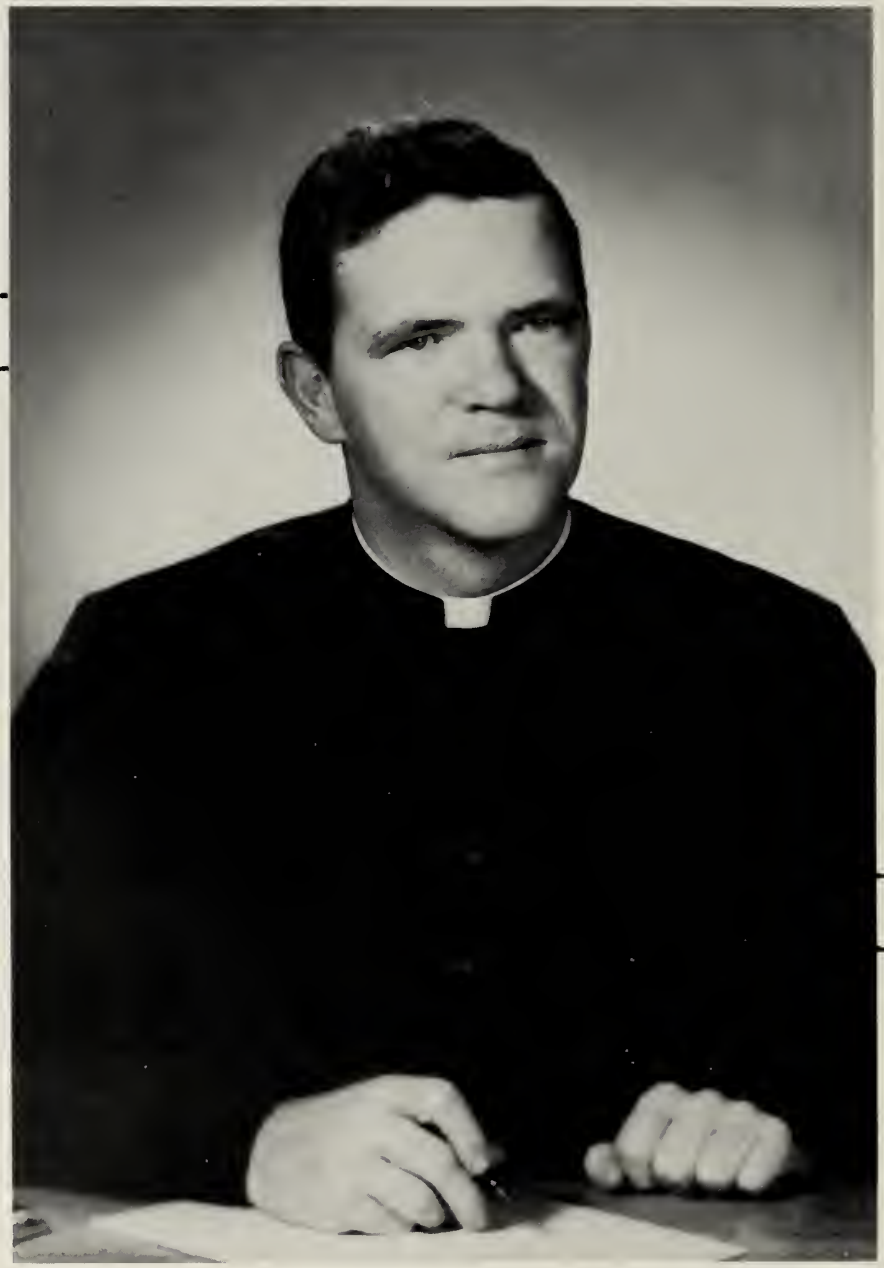

Rev. William C. Kerivan

Our Principal

Sister Hugh Francis

Sister Clara Ann

Sister Dorothy Rose

In the middle of the seventeenth century Louise de Marillac, under the direction of Vincent de Paul, brought together the first Sisters of Charity and gave them a rule. From this first Congregation of the Sisters of Charity there branched forth the Sisters of Charity of Nazareth. This is the Order to whom we owe so many of our blessings over the past four years. These Sisters came to us fully fortified academically and more than able pedagogically. But above all they brought with them and bequeathed to us a directive—*Caritas Christi Urget Nos*—that is the very animus of our every function.

Our accomplishments in the various fields of high school endeavor have been to us most gratifying. We take a just and wholesome pride in our achievements. It is ironical however that we seemingly wait until our valedictory year to count and acknowledge the greatest blessing of all—our faculty. Luckily a sense of maturity comes early and we as seniors recognize the enormity of this blessing granted us in having the Sisters of Charity of Nazareth to guide us.

Now, in readiness to depart, the weight of our debt to these good Sisters is a burdensome one. May we ask their indulgence for this delay in recognition and may we promise, that by following the ideals, principles, and standards that they have inculcated in us throughout a happy, holy and ever Catholic school career, we will in our future lives go forth and conduct ourselves as true disciples of their teachings in and for Christ.

Sister Gertrude

Sister Margaret Celine

Sister Mary Collette

Sister Mary Martine

Sister Agnes Mary

Sister Aurelia

Sister Catharine Francis

Sister Charles Albertine

Sister Ellen Richard

Sister Emily Ann

Sister Etienne

Sister Frances Edwin

Sister Frances Jeanne

Sister Frederick Maria

Sister Ignatius Loyola

Sister James Mary

Sister John Lillian

Sister Joseph Maria

Sister Lucina Maria

Sister Margaret Anthony

Sister Margaret Edward

Sister Mary Josella

Sister Mary Roch

Mr. Garrity

Mrs. Cushman

Mr. O'Brien

Mr. Colombo

Mr. Saunders

Four years ago, we embarked on an important journey, and now this journey is about to culminate in our graduation. Throughout these years, we have learned much and have achieved many things.

Scholastically, socially, and athletically, we have many evidences of a successful voyage, for we have constantly moved forward in all these endeavors. This is much to our credit and gives us reason for a great and justifiable pride in our school and classmates.

We hope, however, that these accomplishments are secondary, that we have developed in other and more important ways, that the motto of our school, "Caritas Christi Urget Nos," has been so deeply embedded in our hearts and in our consciousness that we can acknowledge with Saint Paul, "if I should have prophecy and should know all mysteries, and all knowledge,—and have not charity, I am nothing."

If in the rest of our journey through life, we walk in the light of this motto, then no matter how diverse our paths may be, we are assured that at the end we shall all be together in a joyous reunion.

CLASS OF 1959

LEADERS

STUDENT COUNCIL PRESIDENT

PETER KOPP
40 Rawson Rd. Quincy

"Pete" . . . "Say, pal" . . . capable student and athlete . . . typical A. W. H. . . . a friendly word for everyone . . . car that holds too many to count.

Basketball 1, 2, 3, 4; Baseball 2, 3, 4; H.R. treasurer 3; Student Council 1, 4, president 4.

STUDENT COUNCIL VICE PRESIDENT

MARY ERWIN
18 Pleasant View Ave. Braintree

"Mary" . . . a sweet lass with a shy smile . . . blond hair and sparkling eyes . . . sincerity is her shining virtue . . . distinctive qualities of leadership . . . earnest student.

Student Council 2, 3, 4, secretary 3, vice president 4; G.A.A. 2, 3, 4, secretary 2; Girls Sports 2; Cheerleader 3; Modern Dance 3, 4; French Club; *Mitre* 4.

	Student Council	President	Vice President	Secretary	Treasurer
Room 8	Anthony Libby Carol Fowler	David Quaglia	Mark Corrigan	Marilou Carey	Albert Kuhn
Room 9	James Record Rita McNeil	Richard Mailly	John Riley	Gail Finn	Jean Morrissey
Room 11	John Deneen Gael Metayer	David Richardson	Paul Johnson	Peggy Braudis	Ellen Walters
Room 13	James Egan Mary Cooke	Richard Calabro	Suzanne Creighton	Arlene Sheehan	John Connolly
Room 14	David O'Brien Cecelia Gallivan	Robert Reardon	Edward O'Brien	Susan Obert	Jean Bruen
Room 15	Jack Della Barba Judith Guptill	William Erwin	William Edwards	Monica Rielly	Mary Coughlin

CLASS OF 1959

SENIOR CLASS PRESIDENT

LAURENCE WARD
9 Wampatuck Rd. Quincy

"Larry" . . . fabulous character . . . matchless disposition . . . everybody's buddy . . . conscientious student . . . distinct qualities of leadership . . . definite goal earnestly sought.

H.R. Officer 1, 2, 3; Junior Class President; Senior Class President; *Mitre* 4; Varsity Club 3, 4; Basketball 2, 3, 4; Baseball 2; French Club.

SENIOR CLASS VICE PRESIDENT

SUZANNE NICKLAS
26 Water St. Quincy

"Sue" . . . a petite, peppy, and perky veep . . . always ready with her saucy, pixie smile . . . personality plus . . . an entertaining addition to any group . . . T.N.T.—trim, neat, and terrific.

Dramatic Club 1; Student Council 1, 3; H.R. vice-president 2; Glee Club 2; Science Fair; Cheerleader 3; Tumbling 2, 3, 4; French Club; Senior Class Vice-President; *Mitre* 4.

SENIOR CLASS SECRETARY

JANET MULLEN
22 Pilgrim St. Milton

"Janet" . . . loves life and everybody in it . . . reliability plus . . . a warm smile and friendly hello to all . . . laughing blue eyes and dancing heart . . . dizzy fingers . . . diligent and earnest student.

Glee Club 1, 2, 3, 4; Girls Sports 1; Modern Dance 3; Senior Class Secretary; French Club.

SENIOR CLASS TREASURER

ANTHONY LIBBY
162 Butler Rd. Quincy

"Tony" . . . terrific sense of humor . . . "Where's Herbie?" . . . loves Latin and dramatics . . . outstanding student . . . helpful . . . full of mischief.

Glee Club 1; Dramatic Club 1, 2, 3, 4; Student Council 3, 4; Latin Club 4; Senior Class Treasurer; *Mitre* 1, 2, 3, 4.

THEODORE ALCAREZ
110 Wilson Ave. Wollaston
"Ted" . . . good natured . . . mild mannered . . . friendly . . . loves cars, Bermuda bells, and white orchids.
H.R. treasurer 3.

DOROTHY ALLES
162 Federal Ave. Quincy
"Dottie" . . . spontaneous smile . . . effervescent personality . . . charming and sweet . . . poised . . . friendly hello for all.
Spanish Club; Glee Club 4.

PAUL ARAPOFF
20 Willow Ave. Wollaston
"Poff" . . . happy-go-lucky . . . nonchalant . . . unique sports jackets . . . paint brushes, paint tubes, and pallets may dominate his future.
Art Fair; *Mitre* 3, 4; *Crosier*, art editor.

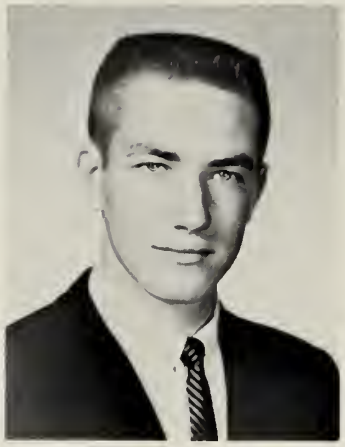

CHARLES BAGNASCHI
169 Cedar St. Braintree
"Charlie" . . . veteran shutterbug . . . lives a stone's throw from the school . . . appealing sense of nonsense . . . "professeur de français."
Dramatic Club 1; Science Fair; *Mitre* 3, 4; *Crosier*, photography editor.

Receive Christ into your heart

JEANNE T. BARRETT
5 Littlefield St. Quincy
"Jeannie" . . . bundle of curls . . . lover of the gay life . . . anything but quiet . . . a devilish wink . . . that's our Jeannie.
Glee Club 1, 2, 3, 4; H.R. secretary 1; Girls Sports 1, 4; Modern Dance 3; *Mitre* 3; Spanish Club.

ROBERT BARRY
69 Glendale Rd. Quincy
"Bob" . . . one of our taller ones . . . a humorous remark for any occasion. . . . quiet and unassuming . . . loves to be seen on that green.

BARBARA BELYEA
612 Washington St. Quincy
"Barbs" . . . poise mixed with gaiety . . . popular, perky cheerleader . . . flashing smile and sparkling brown eyes.
Modern Dance 3; Cheerleader 4; Girls Sports 1, 2, 3; French Club.

LANA BERRINI
43 Trafford St. Quincy
"Lana" . . . radiant in red . . . sparkling smile and perpetual giggle . . . magnetic personality . . . one of our best dressed seniors . . . decorum in blue sneakers . . . "I've got the car."
Dramatic Club 1; Glee Club 2, 4; Modern Dance 3, 4; French Club.

GERALD BILLADEAU
61 Hillcrest Ave. Brockton
"Gerry" . . . math wizard . . . frequents the Brockton links . . . loquacious, especially during study periods . . . ready grin . . . subtle wit.
Basketball 1, 2; French Club; Golf 4.

MERIDITH BIRON
52 Wayland St. Wollaston
"Merrie"... pleasant... thoughtful . . . generous . . . sparkling eyes. and a warm smile . . . capable participant in sports.
Girls Sports 1, 2, 3, 4; Glee Club 4; Modern Dance 3, 4; Dramatic Club 4.

NANCY BIRTWISTLE
312 Park St. Stoughton
"Nance" . . . golden locks . . . thoughtful disposition . . . pleasant to know . . . good conversationalist . . . "Hurry up, Nance."
Modern Dance 3, 4; Dramatic Club 4.

Just for a minute

NANCY BLUTE
260 Beulah St. Whitman
"Nance" . . . petite and peppy cheerleader . . . winning smile . . . plenty of zest . . . fun to be with . . . her sunny disposition belies her red hair.
G.A.A. 1, 2, 3, 4; Cheerleader 3, 4; H.R. officer 2; Glee Club 2; Spanish Club.

PAULA BRAGG
165 Traffrail Rd. Quincy
"Paula" . . . always a friendly smile . . . helpful to all . . . willing student . . . thinks in terms of science and math.
Library Staff 1, 2, 3, 4; Math Club; Dramatic Club 4; Girls Sports 4; Science Fair; French Club; *Mitre* 4.

MARGARET ANN BRAUDIS
27 Huntington Rd. Milton
"Peggy" . . . sparkling smile and laughing eyes . . . attractive clothes . . . good will to all . . . wonderful sense of humor . . . always in on the fun.
Glee Club 1; Dramatic Club 3, 4; Modern Dance 3, 4; Girls Sports 2, 3; H.R. officer 4; French Club; *Mitre* 4.

NANCY BREWER
21 Fullerton Ave. Whitman
"Tessie" . . . chestnut hair and laughing brown eyes . . . radiates happiness . . . unpredictable . . . filled to the top with school spirit.
Modern Dance 3, 4; French Club.

Great expectations as senior homerooms are assigned

JEAN BRUEN
30 Bradley Hill Rd. Hingham
"Jeanie" . . . a model of poise and elegance . . . a smile which enchants . . . easy charm . . . the town and country look.
Science Fair; Student Council 3; Cheerleader 3; Modern Dance 3, 4; H.R. treasurer 4; French Club, president; *Crosier*.

GEORGE BROWN
6 Harrison Ave. Braintree
"George" . . . likeable student aspiring to Coast Guard Academy . . . survivor of four years of Latin . . . an active member in a championship drum and bugle corps . . . Williams, his summer resort.
Basketball 1; Math Club.

JOAN BRUCE
87 Tyler St. Wollaston
"Joanie" . . . mischief and laughter go hand in hand . . . "Let's bug out of here" . . . sports fan and participant . . . soda jerkess.
Girls Sports 1, 2, 3, 4; G.A.A. 2, 3, 4, president 4; Spanish Club; Tumbling 3; Modern Dance 4; *Crosier*.

JANET BURDEN
26 Herbert Rd. Braintree
"Janet" . . . all "A" student . . . often seen running out of the parking lot in a blue Chevy . . . gifted personality . . . "The secret of success is constancy of purpose."
Girls Sports 1, 2, 3, 4; Glee Club 1; French Club; *Mitre* 4; *Crosier*.

Williams very own boppers

JOHN BYRON
132 Clay St. Quincy
"Jack" . . . likeable . . . noted for witty remarks and broad sense of humor . . . loves languages and cars.
French Club.

JOHN BURKE
44 Mitchell St. Randolph
"John" . . . curly hair . . . quiet and likeable . . . sweeps his troubles away . . . courteous and considerate . . . heading for interior decorating business.
Science Fair.

Really big rally after a really big victory

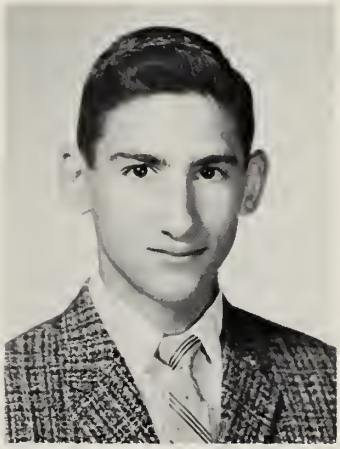

RICHARD CALABRO
19 Neponset Rd. Quincy
"Dick" . . . excellent student . . . friendly to all . . . creative artistic ability . . . one of a pair . . . always ready for fun.
Basketball 1; H.R. president 4; Math Club; French Club, vice-president; *Crosier*.

LINDA BURNS
40 Stewart St. Quincy
"Linda" . . . poised manner . . . congenial . . . ready smile . . . pert and peppy cheerleader . . . likely to succeed as a teacher.
Glee Club 2, 3; Cheerleader 4; French Club; Modern Dance 4.

ROBERTA CALABRO
19 Neponset Rd. Quincy
"Bobbie" . . . cute cheerleader . . . happy-go-lucky . . . knows everyone . . . friendly and likeable . . . future teacher.
Student Council 1; H.R. officer 2; Glee Club 2; G.A.A. 1, 2, 3, 4; Cheerleader 3, 4; French Club.

MARILOU CAREY
381 Canton Ave. Milton

"Lu" . . . good things come in small packages . . . energetic . . . vivacious . . . hard worker . . . creative ability . . . joy of life.

Dramatic Club 1, 2, 3, 4, president 3; Girls Sports 1, 2, 3; Class Play; *Mitre* 2, 3, 4, editor-in-chief 4.

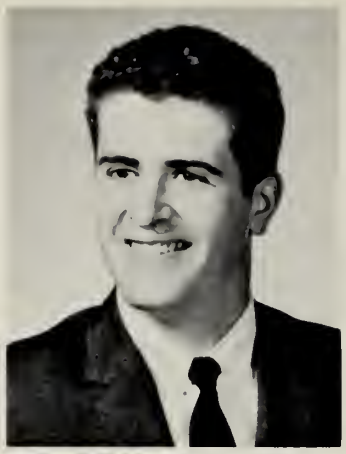

GARY CARUSO
38 Beech St. Braintree

"Gary" . . . known for his magnetic smile and spontaneous laughter . . . adds a cheerful atmosphere to the classroom . . . "Listen to those mufflers."

H.R. officer 2.

BEATRICE CHASSE
265 Atlantic Ave. Hull

"Beady" . . . could laugh forever . . . enjoys fun with a dash of mischief . . . come easy, go easy . . . "Come on, Gail, let's go."

Glee Club 1; Student Council 2; Girls Sports 1; Spanish Club; Dramatic Club 4.

JUSTIN CISLAGHI
70 Sagamore St. Braintree

"Justin" . . . drives a green '50 Ford . . . always seen with a number of friends . . . a hockey stick and a puck . . . "Oh! that wavy hair."

Hockey 1, 2, 3, 4; Varsity Club 3, 4; H.R. treasurer 2; Class Play.

PAUL CLARK
20 Overlook Rd. Quincy

"Paul" . . . serious and thoughtful . . . boathouse . . . good sense of humor . . . on the casual side . . . "What a chick!"

Student Council 2.

MARY RITA CLEARY
123 Piermont St. Wollaston

"Mary Rita" . . . ready cooperation . . . eager to please . . . quiet consideration for others . . . eyes as shiny as dawn.

Girls Sports 3, 4; Modern Dance 3, 4; Glee Club 4; Spanish Club; Dramatic Club 4.

"Now is the time for all good men to come to the aid of their party."

We were really intrigued with first year French.

DONALD COMEAU
22 Governor Long Rd. Hingham
"Don" . . . have car, will travel . . . quiet . . . good dresser . . . prefers blondes . . . "Silence is more eloquent than words."

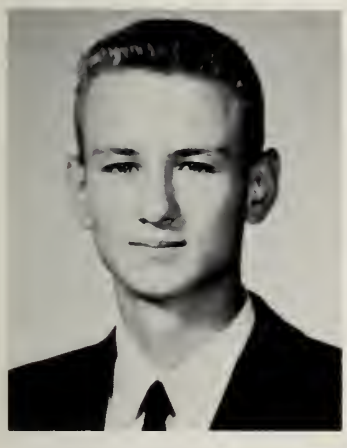

JOHN CONNOLLY
14 Warwick St. Wollaston
"Senator" . . . a politician from head to toe . . . never at a loss for words . . . intriguing sense of humor . . . extemporaneous imitations.
H.R. officer 2, 4; *Mitre* 2, 3, 4, sports editor 4.

ANTHONY CONTRINO
180 Franklin St. Quincy
"Tony" . . . mayor of South Quincy . . . good natured . . . full of fun . . . famous for his droll humor . . . Williams spirited disc jockey.
H.R. officer 3.

MARY COOKE
31 Murray Ave. Milton
"Cookie" . . . vibrant personality . . . full of vitality . . . ready with a laugh . . . never a dull moment . . . pixie haircut . . . "Don't underestimate Nash Ramblers."
Glee Club 3; G.A.A. 3, 4; Student Council 4.

MAURA CORBETT
393 Country Way Scituate
"Mo" . . . more bounce to the ounce . . . full of pep at rallies and games . . . sports enthusiast . . . as merry as the day is long.
Girls Sports 1, 2, 3, 4; G.A.A. 2, 3, 4; H.R. officer 1; Cheerleader 3; *Mitre* 4.

MARK CORRIGAN
95 President Lane Quincy
"Mark" . . . dependable and courteous . . . organization plus . . . always on the go . . . superfluous remarks . . . man about town.
French Club; Latin Club; H.R. officer 1, 4; Basketball 1, 2, 3, 4; Varsity Club 3, 4; *Crosier*, editor-in-chief.

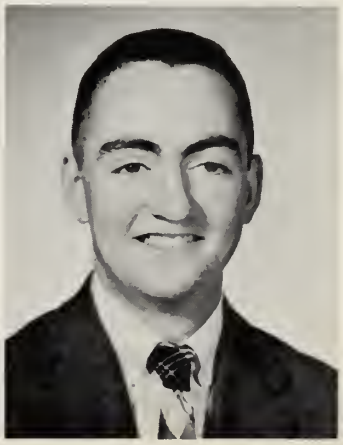

MARY COSTELLO
39 Holmes St. Braintree
"Mary" . . . mild mannered . . . excellent student . . . bound for success . . . participates in all sports . . . graceful and dignified . . . brimful of fun.
Glee Club 4; Girls Sports 3; Latin Club 4; Math Club 4; French Club.

Swing and Sway the Sheehan way!

ELIZABETH COUGHLIN
80 Marshall St. Braintree
"Betty" . . . always cheerful . . . ready to help others . . . easy to get along with . . . enjoys dancing . . . future ambition—nursing.

SUZANNE CREIGHTON
12 Beach Lane Hingham
"Sue" . . . personality plus . . . vivacious . . . her sincere, friendly manner has won her many friends at Williams . . . plans to enter the teaching profession.
Modern Dance 3, 4; French Club; H.R. vice-president 4.

HENRY CUTTING
194 Commercial St. Braintree
"Hank" . . . one of our three lettermen . . . loyal and true to his friends . . . always ready with a witty quip . . . a natural for a sports scholarship.
H.R. vice-president 1; Student Council 2; Varsity Club 3, 4, vice-president 4; Football 1, 2, 3, 4; Basketball 1, 2, 3, 4, co-captain 4; Baseball 1, 2, 3, 4, *Crosier*.

MARY COUGHLIN
64 Summit Ave. Wollaston
"Mary" . . . dependable . . . conscientious . . . radiant smile . . . easy to get along with . . . born to be a friend.
H.R. officer 1, 2, 3, 4; Girls Sports 1, 2, 3, 4; Tumbling Club 3, 4; Spanish Club; Cheerleader 3, 4.

MAUREEN CREGG
112 Hill St. East Weymouth
"Mo" . . . sparkling brown eyes that bespeak her gentle nature . . . friendly smile . . . freckles are a sign of beauty . . . many friends.
Spanish Club; Modern Dance 3, 4.

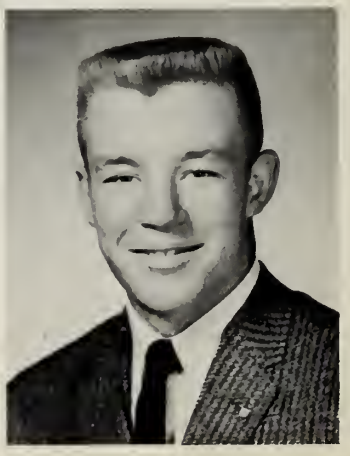

CLAIRE DALY
22 Rogers St. Quincy
"Claire" . . . good student . . . friendly "hi" . . . pleasant disposition . . . quick to lend a helping hand . . . freckles and auburn locks.
French Club.

JENNIE D'ARRIGO
42 Appleton St. Quincy
"Jennie" . . . subtle humor . . . sparkling personality . . . fun to be with . . . "Where's my comb?" . . . pet peeves—math and the back seats of convertibles.
Glee Club 1, 2, 3, 4; H.R. treasurer 1, 2; Dramatic Club 4; Class Play; French Club; *Crosier*.

LOUISE DAILEY
6 Washington St. Milton
"Louise" . . . sincere and wonderful friend . . . quiet, yet full of pep . . . loves sports . . . seriousness and fun know their place.
Glee Club 1, 3; Girls Sports 2, 3, 4; Modern Dance 3, 4; French Club.

ANN DE COSTE
57 Grove St. W. Quincy
"Ann" . . . capable seamstress . . . pleasant . . . thoughtful . . . dependable . . . easy-going . . . casual and composed.

"Okay, kids, let's really hear it."

JOHN DELLA BARBA
14 Mill St. Quincy
"Jack" . . . great personality . . . everyone's friend . . . easy-going . . . reliable . . . generosity plus . . . hot Chevy . . . life of the party.
Football 1; Basketball 1, 2, 3, 4; Varsity Club 4; Student Council 1, 2, 3, 4.

MARYALICE DEMPSEY
225 Pine Ave. Milton
"Maryalice" . . . cute, coy, and cooperative . . . small bundle of capability . . . collection of shoes . . . plans to attend Boston State Teachers College.
Spanish Club.

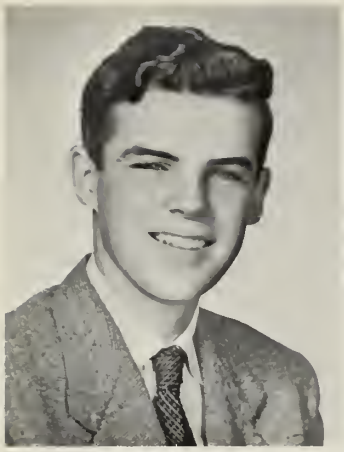

JOHN DENNEEN
24 White St. Quincy
"John" . . . quiet and reserved . . . neat clothes . . . always concerned . . . nice looking and well mannered . . . firmness of manner.
Student Council 4; Math Club.

JAMES DEVINE
27 Dayton St. W. Quincy
"Jim" . . . our own Sammy Snead . . . one of the Bishops' faithful followers . . . always accompanied by a contagious "Devine" smile . . . "Where's the party?"
Basketball 1; Hockey 2; Golf 3, captain 4; Varsity Club 4; *Crosier*.

MARTIN DEVINE
126 Gladstone St. Brockton
"Marty" . . . reserved . . . a good friend . . . capable of good marks . . . future engineer.

JOHN DiBONA
159 Crescent St. Quincy
"Smoky" . . . friendly and likeable . . . a man of many interests . . . a witty remark for every occasion . . . wow! that curly hair.

Father McCarthy, S.J., our retreat master, gets his point across.

JOHN DONATELLO
141 Jefferson St. S. Braintree
"Johnny" . . . creative . . . better late than never . . . cartoonist and doodler . . . casual . . . friendly . . . enjoys anything from hunting to jitterbugging.
Football 2; Science Fair; Class Play.

MARY ANNE DOYLE
118 Peach St. S. Braintree
"Mary Anne" . . . good student . . . rosy cheeks . . . cheerful smile . . . enjoys French . . . competent and reliable . . . future school marm.
Dramatic Club 2, 3, 4; French Club; Class Play; Modern Dance 4; *Mitre* 3; *Crosier*, associate editor.

EUGENE DURGIN
115 Highland Ave. Wollaston
"Durg" . . . subtle sense of humor . . . loves sailing . . . a grin for everybody . . . carefree . . . bashful.
H.R. officer 2; Baseball 2.

NANCY DUVALL
2 Meridian Ave. Hull
"Nancy" . . . truthful and trusting . . . enjoys a good joke . . . terrific sense of humor . . . a touch of femininity in the mechanical drawing class.
Modern Dance 4; *Crosier*.

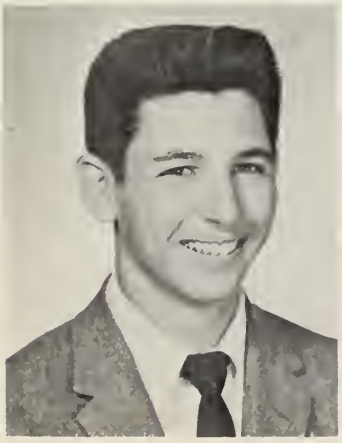

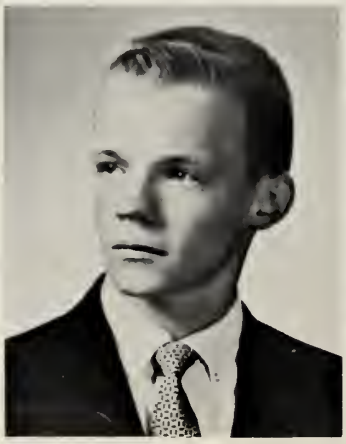

ROOM 8

Row 1: A. Kuhn, M. Corrigan, M. Carey, D. Quaglia. *Row 2:* J. Poule, H. Koslowski, C. Marsden, A. DeCoste, P. Fraser, M. Dempsey, C. Savage, M. Costello. *Row 3:* N. Duvall, I. Isbister, K. Jones, M. Biron, M. McDonald, C. Fowler, J. McConnell. *Row 4:* A. Giacobbe, P. Marchegiano, R. Fitzgibbons, A. Libby, J. McVay, J. Devine, G. Brown. *Row 5:* T. Alcarez, W. Marshall, D. Malloch, P. Mooney, P. Clark, R. Palmer, R. Ketchen. *Row 6:* J. Burke, A. Gervasi, P. Kelley, R. Barry, J. DiBona, M. Devine, J. O'Connell.

MARJORIE EATON
54 Whitehead Ave. Hull

"Margie" . . . reserved . . . thoughtful . . . anxious to please . . . pleasant manner . . . aims for a career as a vet.

Science Fair; Dramatic Club 4; *Mitre* 3, 4.

WILLIAM EDWARDS
231 Edge Hill Rd. Milton

"Bill" . . . the music man from Milton . . . makes a piano talk . . . basketball height . . champion swimmer . . . humorous comment about everything.

French Club; Math Club.

JAMES EGAN
106 Willow St. Wollaston

"Jim" . . . witty . . . fun-loving . . . party-goer . . . "hello, hello" . . . bashful??? . . . one of the Bishops' gridmen . . . typical Williams . . . "lots of luck."

Football 1, 2, 3, 4; Varsity Club 3, 4; Hockey 2; H.R. officer 1, 2; Student Council 4; *Mitre* 4.

WILLIAM ERWIN
278 Washington St. Weymouth

"Brad" . . . our own Fred Astaire . . . a working man . . . quick sense of humor . . . party personality . . . a guy with the gals.

H.R. officer 1, 3, 4; French Club.

ANNE FEENEY
29 Norton St. Braintree
"Anne" . . . vivacious personality and sense of humor . . . talent for making friends . . . full of fun . . . gift of gab . . . always happy . . . outstanding scholastic record.
Glee Club 3, 4; Dramatic Club 3, 4; French Club.

GAIL FINN
15 Barry Street Quincy
"Gail" . . . sweet . . . quiet personality . . . graceful . . . charming . . . eyes of blue, hair of gold . . . her license is her treasured possession . . . a success in any field.
H.R. secretary 4; Science Fair; Spanish Club.

JOHN FINNEGAN
24 Brow Ave. Braintree
"John" . . . easy going . . . thoughtful . . . reserved . . . his sincerity has won him many friends . . . famed for his humorous recitations in class.
Baseball 1, 2, 3, 4; Varsity Club 3, 4.

ROBERT FITZGIBBONS
116 North Ave. Rockland
"Fitzie" . . . great sports fan . . . "oh! that Florida tan" . . . studious . . . likes jazz . . . plans to attend Tufts Dental School.
French Club.

Ticklish?

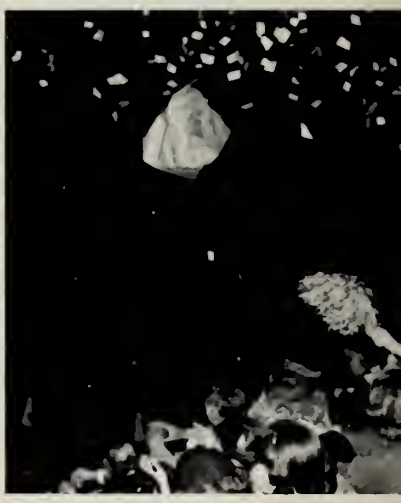

"Every time we score, it rains papers from heaven."

ANNE FLAHERTY
209 Common St. W. Quincy
"Anne" . . . sweet and thoughtful . . . nice to know . . . sincere and diligent . . . oh, those laughing spells! . . . bright spot in her class.
French Club; Science Club.

HERBERT FLECK
1 Bradford Ave. Hull
"Herb" . . . loves the life he leads . . . sure to be a success in any field . . . known for his smile and his carefree way . . . Navy bound.
Football 1, 2.

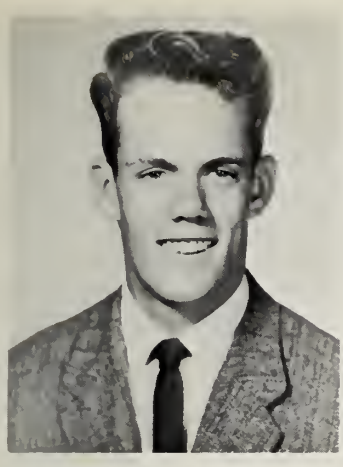

JOHN FLECK
4 Beacon Rd. Hull
"Jake" . . . the man with the big hands to catch those long passes . . . a fellow with a great future . . . talkative . . . joke-loving.
Football 1, 2, 3, 4; Student Council 2; H.R. president 1; Varsity Club 2, 3, 4.

ELEANOR FLYNN
5 Howe St. Milton
"Ellie" her name, nursing her ambition . . . speckles of freckles . . . red hair—without the proverbial temper . . . loves to laugh and often does.
Glee Club 3; French Club; *Crosier.*

PHILIP FLYNN
182 Holbrook Rd. No. Quincy
"Phil" . . . happy-go-lucky but sincere . . . determination and dependability well coordinated . . . golf enthusiast . . . loyal Williams fan.
Golf 3, 4; *Crosier*, co-editor.

CAROL FOWLER
18 Washington St. Milton
"Carol" . . . sincere . . . ambitious . . . never leaves a job undone . . . survived four years of Latin . . . studies all up to par . . . success will surely come her way.
Science Fair; Glee Club 1, 2; French Club secretary; Latin Club vice-president 4; Dramatic Club 3, 4; Girls Sports 2, 3, 4; G.A.A. 3, 4; Student Council 1, 2, 3, 4.

PATRICIA FRASER
10 Ballou St. Quincy
"Pat" . . . her ways are ways of pleasantness . . . friend of everyone . . . always has a kind word . . . likely to succeed as an executive secretary.
Modern Dance 3, 4.

LOUISE GALLAHUE
237 Pine St. So. Weymouth
"Louise" . . . cheerful and obliging . . . friendly and fun loving . . . sparkling smile and vibrant spirit . . . behind the wheel of a red convertible.
Girls Sports 1, 2, 3, 4; Glee Club 2; Tumbling 2, 3, 4; French Club; *Crosier*, associate editor; Class Play.

ROOM 14

Row 1: E. O'Brien, J. Bruen, S. Obert, R. Reardon. *Row 2:* M. Small, M. Eaton, M. A. Welch, M. J. Lyons, A. Feeney, M. Lyons, E. Muldoon, L. Gallahue. *Row 3:* P. Bragg, J. Herlihy, K. Riley, M. E. McTiernan, M. A. Doyle, J. Burden, K. Hannon, C. Gallivan, A. Flaherty. *Row 4:* C. Bagnaschi, P. Haley, D. Comeau, F. Spellane, P. Pedranti, J. Joseph, D. O'Brien, P. Arapoff, J. MacDonald. *Row 5:* D. Lynch, W. Palmer, H. McManus, W. Rogers, J. Lynch, G. Billadeau, R. North, H. Cutting, D. Mederos, Judith McLaughlin (absent).

MARGARET GALLAHUE
65 Mt. Vernon Ave. Braintree

"Peggy" . . . seen at most school functions . . . quiet . . . fun-loving . . . cheery smile . . . always ready with a "hi."

Girls Sports 1; Glee Club 2, 3; Dramatic Club 4.

CECELIA GALLIVAN
143 Vassall St. Wollaston

"Cece" . . . life of a party . . . vivacious cheerleader . . . friendly manner . . . warm personality . . . interested in all sports . . . "a merry heart maketh a cheerful countenance."

Girls Sports 1, 2, 3, 4; Science Fair; Tumbling 3, 4; H.R. vice-president 3; Student Council 4; Cheerleader 3, 4; French Club; Modern Dance 4.

ROBERT GATELY
260 Sea St. Quincy

"Bob" . . . brave and broad smile . . . likes anything but math . . . an Irishman to the core . . . "a good heart is better than all the heads in the world."

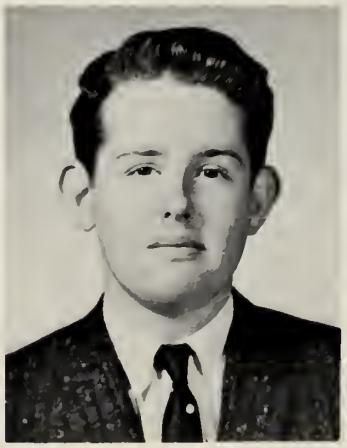

RITA GEARIN
209 Centre Ave. Abington

"Rita" . . . always smiling . . . sparkling personality . . . fun loving . . . Abington parties . . . science is her field.

Science Fair; Girls Sports 2.

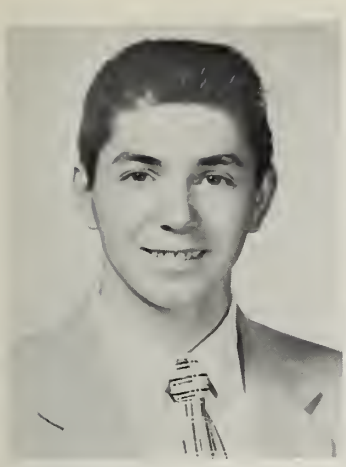

ANTHONY GERVASI
223 Beach St. Wollaston
"Tony" . . . Al's companion . . . shorten the tests or lengthen the periods . . . dreads Spanish . . . faithful Williams fan.

ALFRED GIACOBBE
250 Water St. Quincy
"Al" . . . hot convertible which creeps at 80 m.p.h. . . . a certain sophomore . . . good natured . . . loud shirts and fancy ties.

EDWARD GILBOY
48 Weybosset St. N. Weymouth
"Ed" . . . "Mr. 'T' " . . . jaunty grin . . . supporter of good humor . . . good sport and sportsman. . . "Didn't know we had that."
Football 1, 2, 3, 4; Varsity Club 1, 2, 3, 4; H.R. president 2.

JUDITH GIAGRANDO
15 Winthrop Park Quincy
"Judi" . . . full of fun . . . keen on the latest fashions . . . new penny sparkle . . . has a bright future as a secretary.
Girls Sports 1, 2; Glee Club 1.

ANN T. GILLIS
170 West St. Quincy
"Teasee" . . . a trim leader of the fashion parade . . . reserved manner . . . loves a good time . . . sophistication personified.
Library Staff 1, 2; H.R. officer 2; Modern Dance 3, 4.

BARBARA GOULD
29 Welland Circle Weymouth
"Barb" . . . friendly classmate . . . loves those after school sessions . . . "Which way to French class?" . . . dislikes glasses . . . likely to succeed.
Glee Club 2, 3, 4; French Club.

JEROME GREENE
134 Furnace Brook Pkwy. Quincy
"Jerry" . . . party-goer . . . hard worker . . . always ready for a laugh . . . active in many fields, notably CYO.
French Club.

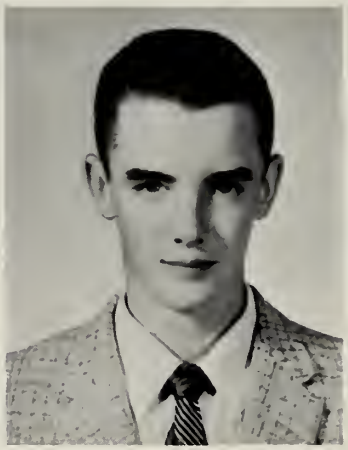

KATHLEEN GRIFFIN
18 Montillio St. Quincy
"Kathy" . . . quiet and cute . . . snappy pony-tail . . . reserved . . . loves holidays . . . nice smile.

Uncle Hawk ! !

WILLIAM GUNVILLE
25 Grove St. E. Weymouth
"Bill" . . . good-natured . . . loyal friend . . . crew cut and a winning smile . . . Weymouth parties.
Hockey 2, 3.

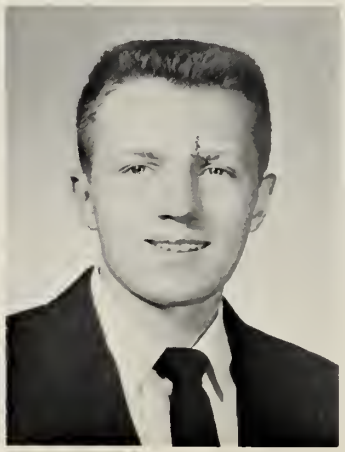

JUDITH GUPTILL
4 Alden Ave. Hull
"Judy" . . . sweet, neat and nice . . . charming and gay . . . sugar and spice . . . pleasing personality . . . captivating smile . . . eye-catching complexion.
Basketball 1; Tumbling Club 2; Student Council 4; French Club; *Crosier*.

EILEEN HACKETT
144 Prospect Ave. Wollaston
"Eileen" . . . friendly smile . . . poised and polite . . . good sport . . . avid Williams fan . . . destined for the medical field . . . active awareness for parties, dances and football games.
Glee Club 3, 4; Girls Sports 2, 3, 4; Dramatic Club 4.

JOHN HADDIGAN
63 St. Agatha Rd. Milton
"John" . . . a spunky live-wire . . . happy and gay . . . ever carefree . . . flashes a contagious smile.

EDWARD HALEY
10 Island View Rd. Hull
"Ed" . . . anything for a laugh . . . a grin as broad as his shoulders . . . at home in a hockey or football uniform . . . casualness personified.
Football 1, 2, 3, 4; Hockey 2, 3, 4; Variety Club 2, 3, 4.

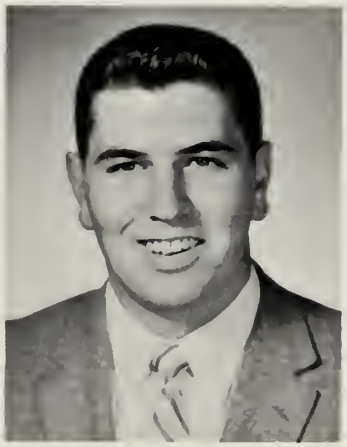

PAUL HALEY
37 Overlook Rd. Randolph
"Hap" . . . quiet but fun . . . attends all the dances . . . willing to help . . . efficient . . . well mannered.
Science Fair; French Club; *Mitre* 3, 4; *Crosier*.

KATHLEEN HANNON
11 Linscott Rd. Hingham
"Kathy" . . . laughter and a perpetual smile characterize her, but beware of her serious moments . . . active in sports . . . oh! that French pronunciation.
Girls Sports 1, 2, 3, 4; Tumbling 2; Science Fair; Modern Dance.

ELAINE HARDCASTLE
62 Franklin St. Milton
"Elaine" . . . proud possessor of lovely hair . . . oh! those sparkling eyes . . . good at excuses . . . contagious laugh . . . graceful.
Science Fair; Modern Dance 3.

Aw go on!

CHARLOTTE HAVERLY
26 Town Hill St. Quincy
"Charlotte" . . . a quiet way all her own . . . tiny but big-hearted . . . well mannered . . . conscientious.
Glee Club 1, 2; Spanish Club.

JACQUELINE HERLIHY
126 Darrow St. Quincy
"Jackie" . . . good company . . . studious, yet loves to have fun . . . always enjoying one of Kathy's jokes . . . sure to succeed with her ever-pleasant disposition.
Glee Club 1, 2, 3, 4; Dramatic Club 3, 4, publicity manager 4; Student Council 3; French Club; Class Play; Science Fair.

KATHLEEN HELFRICH
231 Everett St. Quincy
"Kay" . . . sincere . . . good natured . . . a loyal friend . . . loves a party . . . true Williams spirit . . . tranquility with a devilish wink.
Girls Sports 1, 2, 3, 4; G.A.A. 4; Tumbling 3.

MARIE HOBAN
344 Elmwood Ave. Milton
"Re Re" . . . fun to be with . . . happy-go-lucky disposition . . . loves a good time . . . happiest when surrounded by friends . . . watch that wink.
Student Council 2; Girls Sports 3, 4; French Club.

ANNE HINCHON
54 Standish Ave. Wollaston
"Annie" . . . senior dynamo . . . everyone's friend . . . subtle sense of humor . . . picture of innocence . . . to see her is not to know her but to know her is to love her.
Girls Sports 1, 2, 3, 4; Glee Club 2, 3, 4, president 4; Class Play; H.R. president 3; Junior Class secretary; *Mitre* 4.

EDMUND HOHMANN
49 Phillips St. Wollaston
"Ed" . . friendly and full of fun . . . impulsively witty . . . known for his extensive wardrobe . . . startling quips and antics.
Baseball 2, 3.

"Atta boy, Dennie baby"

The BISHOPS bury the eagles

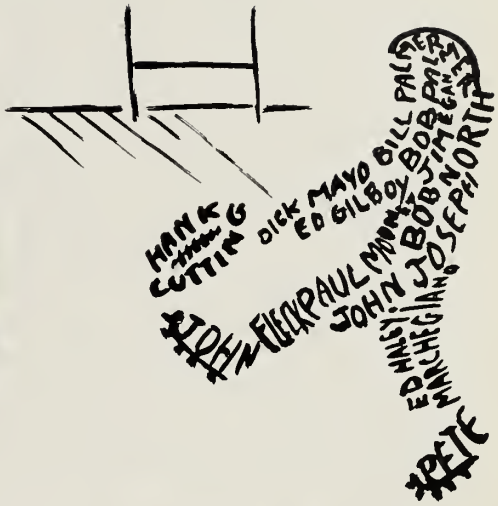

RUTH HORRIGAN
484 South St. Quincy
"Ruthie" . . . eager to help . . . kindness personified . . . quiet and pleasant . . . always there for the fun.
Glee Club 3, 4.

JANE HORRIGAN
484 South St. Quincy
"Janie" . . . bubbling over with school spirit . . . small in stature, big in heart . . . ready smile . . . peppy cheerleader.
Girls Sports 1, 2, 3; Cheerleader 3, 4; Modern Dance 3, 4; French Club.

PAUL JOHNSON
37 Plymouth St. Brockton
"Paul" . . . fun-loving . . . always good for a laugh . . . words of wisdom—"What's the homework?" . . . matchless remarks.
Student Council 2; H.R. vice-president 4; *Mitre* 4.

ISABELLA ISBISTER
189 Richard Rd. Braintree
"Izzy" . . . always full of fun . . . makes anyone feel at ease in her company . . . in line for a secretary's position . . . goodness of disposition is a gift of nature.

FRANCIS IALENTI
127 Pond St. Braintree
"Frank" . . . a fine student . . . good personality and sturdy character . . . sincere . . . his ambition—to instruct the ignorant.
Class Play; French Club.

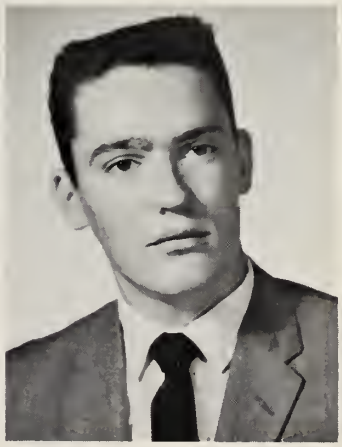

PHILIP JOHNSTON
53 Summer St. Quincy
"Fuzzy". . . sincere and friendly . . . may be found at most parties . . . honesty is the best policy . . . often seen in a crowded car.

KATHLEEN JONES
52 Iron Hill St. E. Weymouth
"Kathy" . . . quiet but not too . . . always willing . . . conscientious . . . congenial and earnest . . . a staunch friend . . . lone female in 4th period Physics.
Latin Club; Math Club; Dramatic Club 4; *Mitre* 3, 4.

JOHN JOSEPH
Circuit St. Norwell
"Johnny" . . . sincere . . . hard worker . . . though small in size, he has a heart as big as all outdoors . . . easygoing style . . . a dozen family rooters all his own.
Basketball 1; Baseball 1, 2, 3, 4; Football 2, 3, 4; French Club; Varsity Club 3, 4.

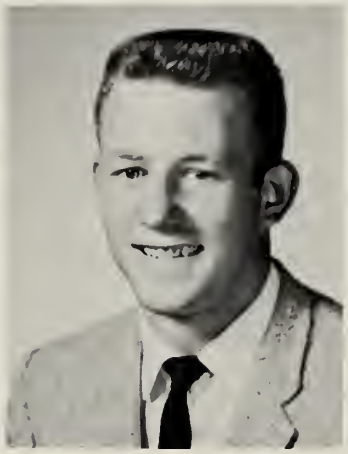

DAVID KANE
30 Florence St. Rockland
"Dave" . . . curly hair . . . quiet disposition . . . sincere . . . fun-loving . . . his pride and joy—his '51 Ford.

PETER KANE
10 Devon Rd. Braintree
"Pete" . . . quiet . . . no car even comes close to a Ford . . . not as shy as he appears . . . seen at all sports events . . . Northeastern is his goal.
Spanish Club.

ROOM 11
Row 1: D. Richardson, M. Braudis, E. Walters, P. Johnson. *Row 2:* C. McWilliams, B. Phelps, M. Cleary, D. Alles, M. Gallahue, R. Horrigan. *Row 3:* J. Stenburg, M. Sullivan, A. Hinchon, M. Corbett, R. Lynch, S. Nicklas, M. Erwin, G. Metayer, A. Kelleher. *Row 4:* P. Kopp, R. Marini, R. Manthorne, A. Contrino, T. Newton, J. Fleck, J. Finnegan. *Row 5:* C. Shannon, J. Denneen, T. Hitchcock, W. Whynot, E. Haley, J. Cislaghi, R. Mayo, D. Short, E. Gilboy.

ROOM 9

Row 1: J. Haddigan, C. Todesca, E. Durgin, D. Kane, J. Riley, G. Finn, J. Morrissey, R. Mailly, R. Gately, T. Powers, P. Steverman, J. Record. *Row 2:* R. Gearin, M. Kelsch, B. Chasse, J. Barrett, J. Littlefield, E. McGinn, M. Gregg, E. Loughran, C. Volpe, J. Bruce. *Row 3:* M. Killory, M. Molloy, D. Walker, J. McCarthy, E. Hardcastle, N. Birtwistle, P. Kearney, J. Williams, J. McKenney, P. Poule, J. Knowles, R. McNeil

PHYLLIS KEARNEY
1054 Brook Rd. Milton

"Phyl" . . . sunny cheerfulness . . . considerate and loyal friend . . . peppy party-doll . . . impulsively fun-loving and mischievous . . . her bright smiles and buoyant spirits are eagerly displayed at all school functions.

Girls Sports 1, 2, 3, 4; Dramatic Club 1; Tumbling 2; H.R. officer 3; Modern Dance 3, 4; French Club; Science Fair; *Mitre* 3; *Crosier*, co-editor.

MARJORIE KEELEY
26 No. Payne St. Quincy

"Marge" . . . enjoys life . . . always joking and teasing . . . favorite expression—"kiddo" . . . "Let a smile be your umbrella" . . . nursing as a career.

Glee Club 1; *Mitre* 3; French Club.

AGNES KELLEHER
115 Park St. Braintree

"Agnes" . . . blonde, blue-eyed, and full of fun . . . math comes easy . . . familiar face at all school functions . . . active in all girls sports.

Glee Club 1, 2, 3; Tumbling 2, 3, 4; Girls Sports 1, 2, 3, 4; Spanish Club.

GEORGES KELLEY
35 Marjorie Rd. Braintree

"George" . . . came to A.W.H. as a junior . . . chief ambition to go to Annapolis . . . serious only in the classroom . . . nice to know.

PAUL KELLEY
103 Highland Ave. Wollaston
"Kell" . . . another Bermuda bell enthusiast . . . a survivor of four years of Latin . . . a good scholastic record . . . possesses a temperamental Chevy.
Latin Club.

MARY KELLY
13 Rowley St. Quincy
"Mary" . . . quiet . . . Glee Club's most ardent member . . . serious thinker . . . "Let's eat" . . . desires to live in Milton . . . endowed with determination for a nursing career.
Glee Club 1, 2, 3, 4; G.A.A. 2, 3, 4; Modern Dance 3, 4.

CAROL KELLY
10 Barry St. Quincy
"Carol" . . . good sense of humor . . . frolicsome manner . . . pleasing personality . . . likely to make a good airline hostess.
Basketball 3; French Club.

MONICA KELSCH
123 Church St. Braintree
"Bonnie" . . . meticulously groomed . . . dances and parties . . . excellent student . . . "Where are my glasses?" . . . thoughtfulness . . . friendly co-operation . . . cheerful smile.
Science Fair; H.R. officer 3; Modern Dance 3, 4; Cheerleader 4; French Club.

MARY JANE KENNEY
28 Quincy St. Quincy
"Mary Jane" . . . a little girl with a big heart . . . pleasing smile . . . gracious addition to any group . . . loves to travel . . . wonderful memories of a summer in Europe.

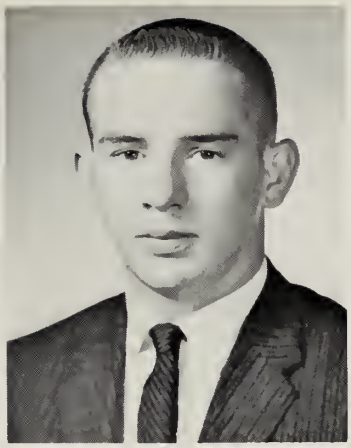

RONALD KETCHEN
31 Hancock St. Whitman
"Ronnie" . . . quick-witted . . . excellent doodler . . . natural ability in basketball . . . just say "blush" and will oblige.
Basketball 1, 2, 3, 4; Baseball 2, 3, 4.

MAUREEN KILLORY
320 Essex St. Weymouth
"Mo" . . . sociable and earnest . . . an able seamstress . . . destined for the nursing profession . . . a letter of credit anywhere.
Science Fair; Spanish Club; *Crosier.*

JANET KNOWLES
1147 Brook Rd. Milton
"Jan" . . . radiates humor and laughter . . . carefree casualness . . . full of pep . . . a pleasure to know.
Spanish Club.

HELEN KOSLOWSKI
72 Goddard St. Quincy
"Helen" . . . pretty smile for all . . . fun-loving . . . conscientious student . . . graceful and courteous . . . an asset to Kresge's.

ALBERT KUHN JR.
62 Holmes St. Braintree
"Al" . . . ardent backyard golfer . . . famous for his untimely remarks . . . sincere . . . would rather work than study . . . careful? driver.
Latin Club; Math Club.

ROOM 15

Row 1: W. Erwin, M. Coughlin, G. Larkin, A. McNiece, M. Rielly, W. Edwards. *Row 2:* J. Mullen, E. Long, J. Horrigan, B. Belyea, E. Flynn, C. Kelley, C. Haverly, A. Murphy. *Row 3:* J. Guptill, N. Blute, J. McBirney, J. Mantia, J. D'Arrigo, B. Vincent, M. Kelly, J. Giagrando. *Row 4:* P. Mecagni, J. Tagney, N. Brewer, E. Coughlin, M. Mahoney, R. Calabro, S. MacNeil, G. Kelley. *Row 5:* G. Yezukevich, G. Newcomb, C. McMorrow, F. Ialenti, J. Greene, E. Hohmann, J. Della Barba, P. Kane (absent).

GRACE LARKIN
2 Elm Knoll Rd. Braintree

"Grace" . . . perennial honor student . . . the ideal of courtesy, wit, grace, and charm . . . "they say most who say least."

H.R. president 2; *Mitre* 2, Modern Dance 3, 4; Spanish Club; *Crosier*.

PAUL LAUGHLIN
458 Beale St. Quincy

"Paul" . . . good-natured . . . frequently seen in a black skyliner . . . loyal Williams fan . . . welcome addition to any group.

Class Play.

JOAN LEARY
117 South Main St. Randolph

"Joan" . . . demure . . . "you hot ticket" . . . small, but beware . . . light appetite . . . good nature and a friendly smile.

Glee Club 1; Modern Dance 4.

JUDITH LITTLEFIELD
56 Main St. Hull

"Judy" . . . happy lass . . . always ready with a cheery "Hello" . . . loves to talk . . . a friend forever . . . pleasant and thoughtful.

Glee Club 2, 3, 4; Dramatic Club 1; Spanish Club.

ELIZABETH LONG
303 Beach St. Quincy

"Betsy" . . . always on the go . . . Williams all the way . . . caught in a whirlwind of enthusiasms . . . lives her life on a high key . . . capsuled energy.

Sports 1, 2, 3, 4; Student Council 2; Tumbling 2, 3; Spanish Club; Cheerleader 3, 4.

ELAINE LOUGHRAN
25 Bittern Rd. Quincy

"Elaine" . . . genial . . . million dollar smile . . . radiantly alive . . . carefree . . . one of Williams hard working girls.

Girls Sports 1; H.R. president 2; Spanish Club.

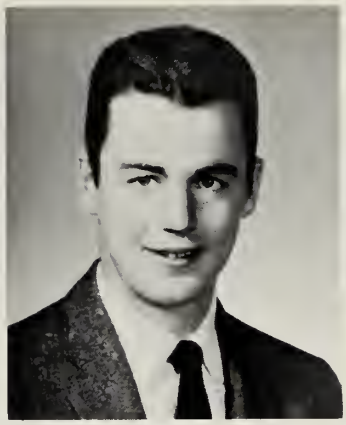

DENNIS LYNCH
10 Taylor St. Braintree

"Dennie" . . . aspires to heights in sports, studies, and leadership . . . one of our three letter men . . . leader among men as Varsity Club prexy . . . subtle humor . . . ideals as high as his stature—6 feet 5 inches.

Basketball 1, 2, 3, 4; Baseball 1, 2, 3, 4; Football 3; H.R. officer 1, 3; Junior Class treasurer; French Club; Varsity Club 3, 4, president 4.

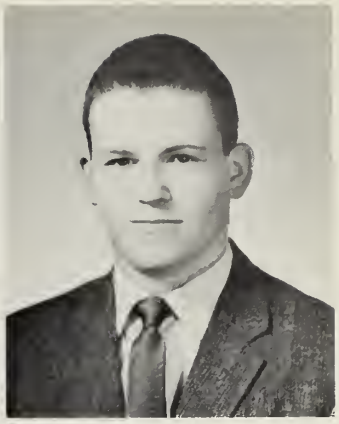

JOHN LYNCH
165 Beulah St. Whitman

"Jack" . . . smiling always . . . interested in sports—specialty—basketball . . . a real cool crew cut . . . displays an unruffled calm.

H.R. president 3; Varsity Club 3, 4; Basketball 1, 2, 3, 4; French Club.

ROOM 13

Row 1: R. Calabro, S. Creighton, A. Sheehan, J. Connolly. *Row 2:* K. Griffin, M. Hoban, E. Hackett, S. McGeoghan, L. Burns, L. Osterman, M. J. Kenney, J. Leary, S. Massoni. *Row 3:* G. Moynihan, K. Helfrich, M. Keeley, C. Daly, A. Gillis, M. Cooke, B. Gould, L. Dailey, L. Berrini. *Row 4:* J. Byron, W. Gunville, J. Donatello, T. Trudeau, A. Munichiello, P. Martel, J. Paquin, J. O'Donnell, H. Fleck. *Row 5:* P. Flynn, J. Murphy, J. Egan, L. Ward, J. Savage, G. Caruso. D. Wessling, W. Smith, P. Laughlin.

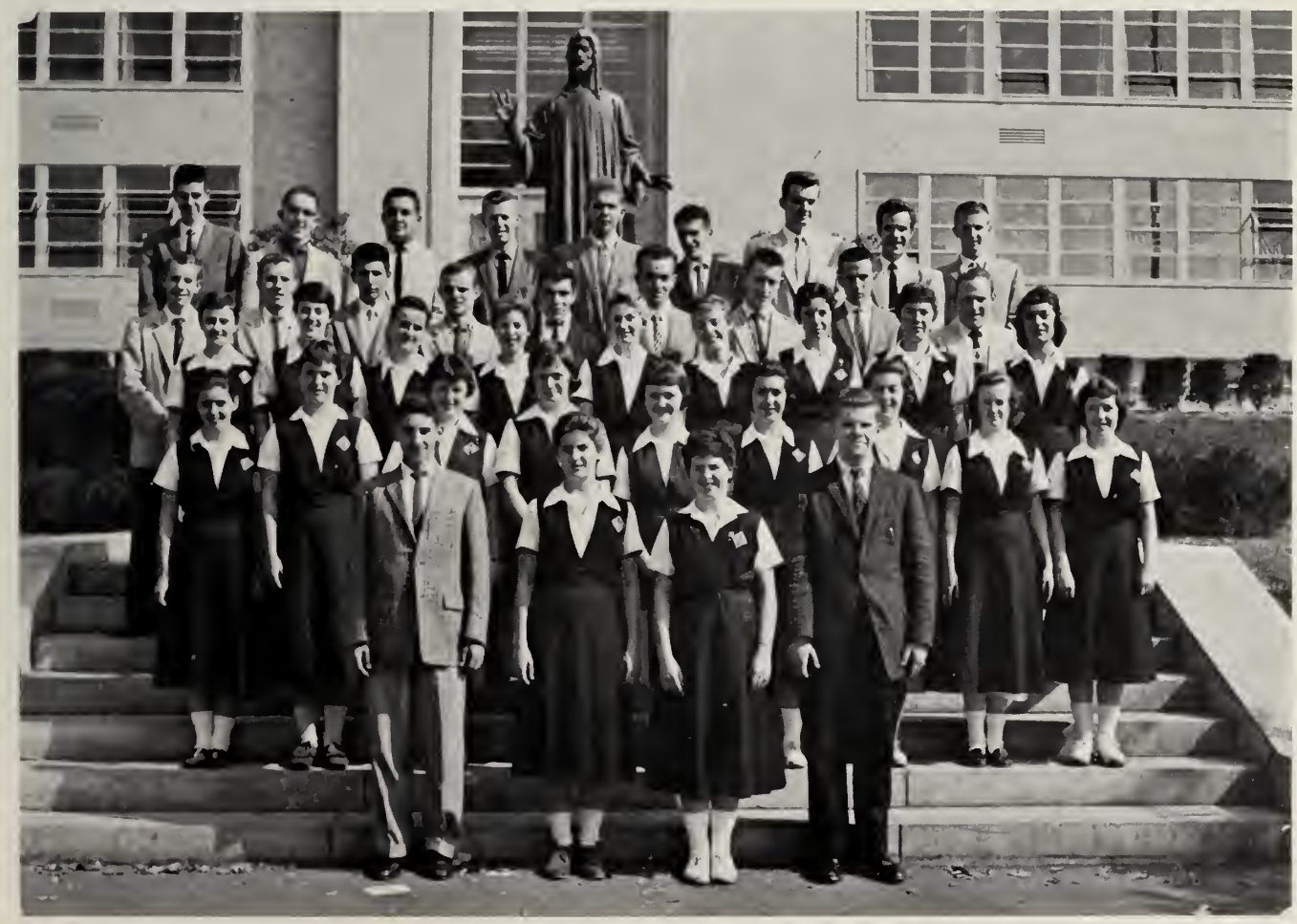

REGINA LYNCH
32 Shirley St. Quincy
"Reggie" . . . sparkling personality . . . sincere friend for laughter or tears . . . her eyes reveal the mischief within . . . parties, dances, and collegiate boys . . . Chevy convertibles.

G.A.A. 1, 2, 3, 4; Student Council 2, 3, treasurer 2; Glee Club 1, 2, 3, president 2; Modern Dance 4; French Club; *Mitre* 3, 4, Co-editor 4.

MARYELLEN LYONS
3 Windsor Rd. Milton
"Maryellen" . . . bright smiles and bouyant spirits . . . "I've got the keys" . . . always going places, seeing people, and doing things . . . singed hair and clothes galore.

Girls Sports 3; French Club; Dramatic Club 4; *Crosier*, associate editor.

MARY JANE LYONS
41 Williams St. Quincy
"Maisie" . . . shy but wow! . . . bubbling personality . . . jet black hair and sparkling blue eyes . . . gracious and sincere.

Glee Club 1; G.A.A. 1, 2, 3, 4; H.R. secretary 2; Modern Dance 3, 4; Girls Sports 3, 4; *Crosier*.

JAMES MACDONALD
15 Mascoma St. Wollaston
"Mac" . . . friendly . . . lover of cars . . . industrious student . . . good sense of humor . . . medical goal earnestly sought.

French Club; Class Play.

STEPHEN MACNEIL
269 Beach St. Wollaston
"Steve" . . . "Red" . . . happy-go-lucky . . . always smiling . . . a popular guy . . . loves to fish . . . "Butter is on sale this week."

Glee Club 1.

MARGARET MAHONEY
228 S. Central Ave. Wollaston
"Peggy" . . . confident . . . calm . . . brightens any atmosphere . . . always ready with a helping hand . . . smiles her cares away.

Modern Dance 3; Dramatic Club 2, 4; Glee Club 4; *Mitre 3*.

Mrs. Beaton

"Eat, eat and be merry for now we have math!"

Mrs. Delorey

"New pupil, Sister?"

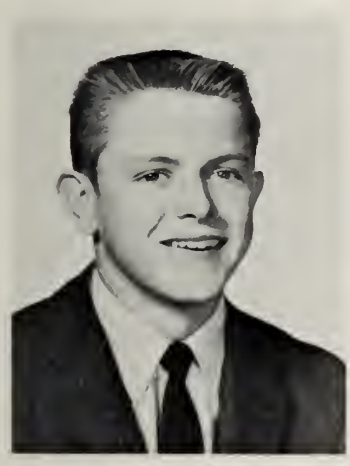

RICHARD MAILLY
1006 Liberty St. S. Braintree
"Ricky" . . . modern Tom Sawyer . . . always full of fun . . . loves life . . . favors lunch periods and week ends . . . Navy bound.
Football 1; H.R. Officer 4.

DOUGLAS MALLOCH
24 Collamore St. Milton
"Doug" . . . loves boats and cars . . . easy going . . . an ardent sports fan . . . plenty of that "ole Williams spirit."
Hockey 4; Spanish Club.

RICHARD MANTHORNE
260 Harvard St. Wollaston
"Dick" . . . friendly . . . always ready with a quick remark . . . seen at the "Bull Pasture" . . . easy to get along with.
Glee Club 1; Baseball 3; Math Club; Dramatic Club 4; *Mitre* 4.

JOYCE MANTIA
90 Billings St. N. Quincy
"Joycie" . . . always ready with a smile . . . enjoys those Sunday night parties . . . two calls a night . . . "Where's my car?" . . . aspires to be a secretary.
Modern Dance 4; Glee Club 2, 3, 4; H.R. Officer 2.

PETER MARCHEGIANO
168 Dover St. Brockton
"Pete" . . . friendly . . . football co-captain . . . superb athlete and a true gentleman . . . liked by all . . . life is too swell to worry.
Football 2, 3, 4; Baseball 2, 3, 4; Varsity Club 2, 3, 4; Secretary 4.

RONALD MARINI
82 Cross Rd. Braintree Highlands
"Ronnie" . . . friendly and agreeable yet reserved . . . conscientious . . . reliable . . well mannered.
Mitre 4.

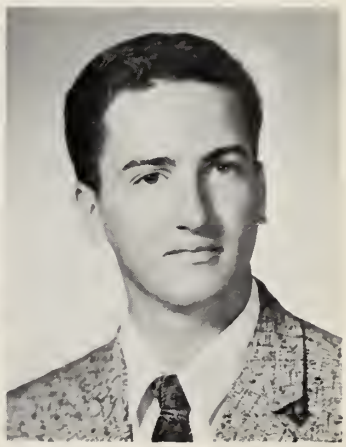

CHRISTINE MARSDEN
105 Granite St. Quincy
"Chris" . . . sparkling eyes . . . a true friend . . . a working gal who loves vacations . . . quiet, sincere, and always the first to look for fun.
Modern Dance 3.

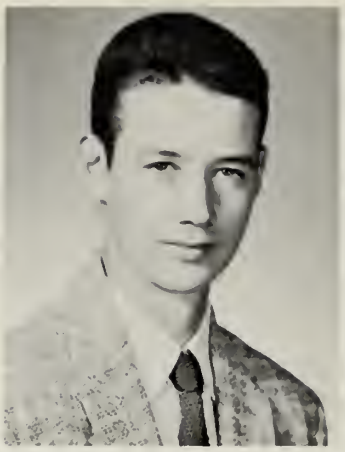

WILLIAM MARSHALL
1802 Washington St. Braintree
"Billy" . . . seriousness of purpose . . . sincere . . . warm personality . . . courteous and willing . . . likely to succeed.
Latin Club.

PAUL MARTEL
147 Phipps St. Quincy
"Paul" . . . friendly but quiet disposition . . . sterling voice . . . casualness and a dash of the unexpected.
Glee Club 1; Class Play.

SANDRA MASSONI
76 West St. Quincy
"Sandi" . . . energetic and fun-loving . . . one of our smaller cheerleaders . . . "How's my hair look?" . . . pet peeve—tall males . . . a senior sophisticate.
Glee Club 2; H.R. officer 3; Modern Dance 3, 4; Cheerleader 3, 4; French Club; *Crosier*.

"The pause that refreshes"

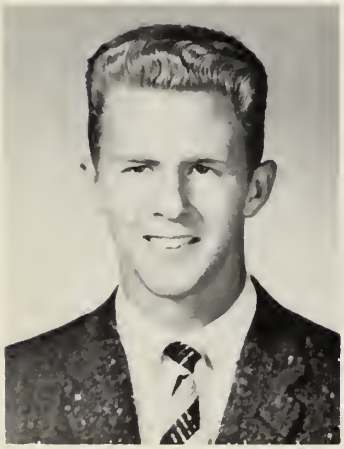

RICHARD MAYO
88 Kilby St. Hingham
"Dick" . . . "Scudder" . . . 6′2″ eyes of blue . . . all-around athlete . . . his jalopy is a landmark at all Williams parties . . . a never to be forgotten pitcher and quarterback.
Baseball 1, 2, 3, 4; Football 1, 2, 3, 4; Basketball 1, 2, 3, 4; Junior Class Vice-president; French Club; Student Council 3.

PHILLIP MECAGNI
119 Independence Ave. Quincy
"Phil" . . . quiet manner . . . enjoyed by all . . . that shy smile . . . loyal and trustworthy . . . "I know, Sister!"
Class Play; French Club.

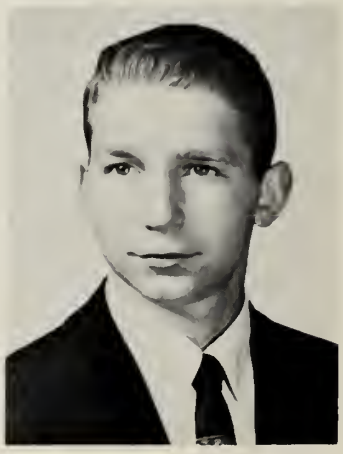

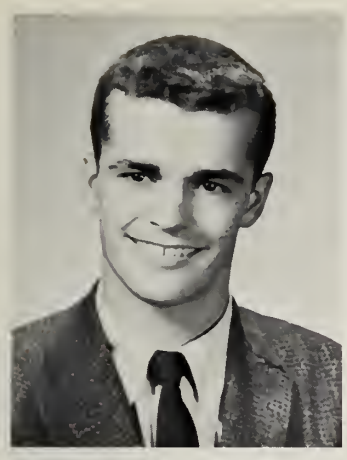

DENNIS MEDEROS
Pine St. Norwell

"Denny" . . . casanova . . . fashion plate . . . shorn locks . . . democratic opinions . . . never lets a good argument pass by . . . "Do you have your French done?"

Football 1; Class Play; Dramatic Club 4; French Club.

GAEL METAYER
33 Arthur St. East Braintree

"Gael" . . . sweet, neat, petite . . . popular party-goer . . . "Ipana" smile . . . welcome addition to any group . . . avid fan of the "Fighting Irish."

Glee Club 2, 3, treasurer 3; *Crosier;* Student Council 4; *Mitre* 1, 2, 3, 4; associate editor 4; Dramatic Club 1; H.R. vice-president 1, 2; French Club.

MAUREEN MOLLOY
8 Greenwood Ave. Wollaston

"Mo" . . . friendly to all . . . diligent and considerate . . . good student . . . likes sports . . . sure formula for a good time.

Glee Club 4; Dramatic Club 4.

PAUL MOONEY
26 Sycamore Rd. Squantum

"Paul" . . . one of the party-loving seniors . . . six foot-two gridiron star . . . his calm and unassuming manner makes him popular with all.

Football 1, 2, 3, 4; Varsity Club 1, 2, 3, 4.

Caught in the traffic jam *after* 4:00 p.m.
(Cece, aren't you going to do any homework?)

KATHY MOORE
235 North St. Randolph

"Kathy" . . . Oh! that ivory complexion . . . her dreamy eyes have it . . . spontaneous gaiety . . . casualness personified . . . her presence is appreciated.

Glee Club 1; Volleyball 1, 3; H. R. officer 1, 3.

JEAN MORRISSEY
24 Euclid Ave. Quincy

"Jean" . . . easy going . . . always wearing a cheery smile . . . flashing blonde pony-tail . . . blithesome . . . one of those working gals.

Girls Sports 1, 3, 4; Glee Club 1, 2, 3, 4; Modern Dance 3, 4; Class Play; Spanish Club, secretary; Dramatic Club 4.

ALBERT MUNICHIELLO
74 Arthur St. Braintree
"Al" . . . full of mischief . . . well-liked athlete . . . little lady killer . . . always with the gang . . . incurably fond of sleep.
Basketball 1, 2, 3; Baseball 1, 2, 4.

ANN MURPHY
260 Pine St. Brockton
"Ann" . . . school intrigues her . . . homework blues . . . unassuming . . . witty . . . Spanish genius . . . "How can I get out of Phys. Ed.?"
Spanish Club.

GERALDINE MOYNIHAN
96 Manomet St. Brockton
"Gigi" . . . gay disposition . . . "What French homework!" . . . so much a part of us . . . treasured license . . . friendly manner.
Glee Club 3; Modern Dance 3, 4; *Crosier*.

ELLEN MULDOON
3 Montclair Ave. North Quincy
"Ellen" . . . perpetual motion . . . engaging smile . . . gayer than springtime . . . makes the sun shine brighter . . . flair for fads.
Glee Club 1, 2; G.A.A. 2, 3, 4, social chairman 3; H.R. secretary 3; Cheerleader 3; Modern Dance 3, 4; French Club; Science Fair; *Crosier*, co-editor.

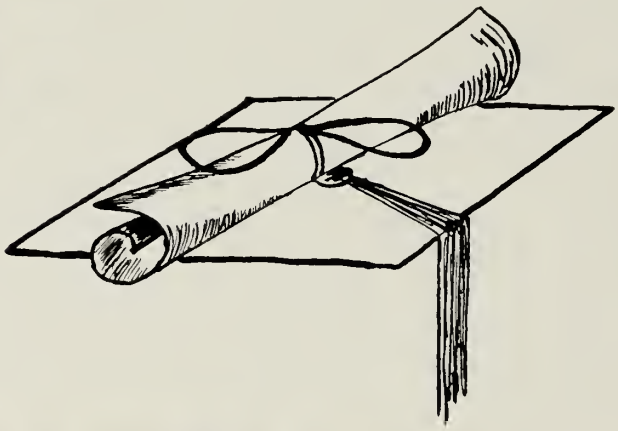

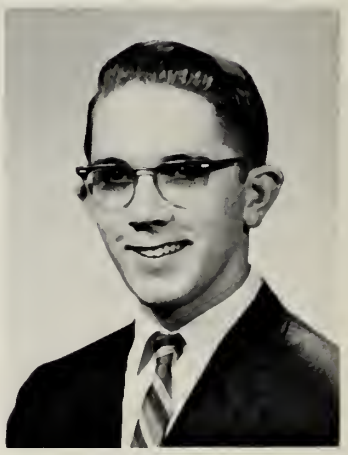

JOSEPH MURPHY
7 Denmark Ave. Milton
"Joe" . . . an after-school grease monkey at Kelly's . . . ardent follower of the midget races . . . plans to go to a technical school to learn the arts of an electrician.

"Thought we'd never make it!"

JUDITH McBIRNEY
70 Welland Rd. Weymouth
"Judy" . . . warm and friendly . . . lasting smile . . . serious student . . . self-reliant . . . wit all her own . . . an asset to Williams.
Glee Club 2, 3, 4; Modern Dance 4; French Club.

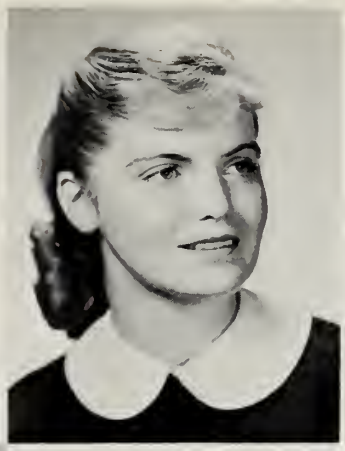

MARGARET McDONALD
3 Wilmarth Rd. Braintree
"Maggie" . . . willing friend . . . industrious . . . finishes what she sets out to do . . . likes acting . . . "and all like that."
Dramatic Club 1, 2, 3, 4; Library Assistant 2, 3; Girls Sports 3; Modern Dance 3, 4; Latin Club; French Club; Class Play; *Mitre* 3; *Crosier*, associate editor.

JOAN McCARTHY
289 Granite Ave. Milton
"Joan" . . . silent worker . . . never tires of lending a helping hand . . . seldom excited, but always concerned . . . clothes sense and common sense in proportion.
G.A.A. 2, 3, 4; Science Fair.

JOAN McCONNELL
94 North St. Randolph
"Joannie" . . . friendly . . . has a smile for everyone . . . favors Italian food . . . faithful school supporter . . . an X-ray technician in the future.
Glee Club 1, 2; Girls Sports 1, 2, 3, 4; Library Assistant 2; Modern Dance 3, 4; Spanish Club.

SANDRA McGEOGHEGAN
77 Appleton St. N. Quincy
"Sandy" . . . great friend . . . never a dull moment . . . ever-ready wit . . . life in a high key . . . sporty stylishness.
Glee Club 2, 4; Modern Dance 3, 4; French Club; *Mitre* 3; *Crosier*, associate editor.

ELIZABETH McGINN
11 Green St. Court Hingham
"Betty" . . . gifted with a warm personality . . . endeared to classmates and teachers . . . math is her challenge . . . fabulous cheerleader.
Student Council 1; Tumbling Club; Girls Sports 1, 2; H.R. officer 2, 3; Cheerleader 3, 4; Modern Dance 3, 4; French Club.

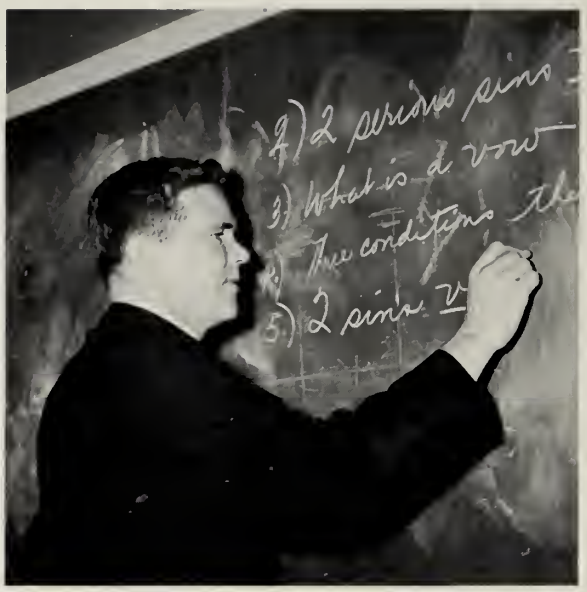

"Father knows best"

JUDITH McLAUGHLIN
9 Viden Rd. Quincy
"Judy" . . . diligent student . . . sincerity and kindness personified . . . that wonderful red hair . . . top-notch sales-girl . . . future nurse.
Glee Club 1, 2, 3, 4; Modern Dance 3, 4; French Club; Dramatic Club 4; Science Fair; *Crosier*.

JANE McKENNY
Norwell Ave. Norwell
"Jane" . . . competent in many things . . . quiet reserve and a gentle strength of purpose . . . loves a good time . . . calm, cool and considerate.
Girls Sports 1, 2, 4; Glee Club 1, 3, 4; G.A.A. 2, 3, 4; *Mitre* 3, 4; Spanish Club.

HENRY McMANUS
6 Neponset Rd. Quincy
"Hawk" . . . distinctive resonant voice . . . math genius . . . comedian . . . takes physics from the outside looking in . . . Northeastern bound.

CHARLES McMORROW
398 Broad St. E. Weymouth
"Charlie" . . . friendly but not forward . . . seen at all the dances . . . his composed manner has won him many friends . . . loves his Ford.
H.R. officer 3; Spanish Club.

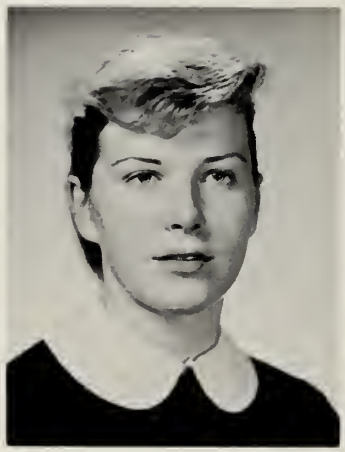

ANN McNIECE
25 Waldo St. Randolph
"Nancy" . . . radiates friendliness . . . good-natured . . . likes gay parties . . . hopes to obtain a secretarial position.
Modern Dance 3; *Crosier*

RITA McNEIL
323 N. Main St. Cohasset
"Rita" . . . short and sweet . . . million dollar salesgirl . . . mild mannered . . . dimples . . . neatness plus . . . blushing her specialty . . . contagious smile.
Girls Sports 1, 2, 3, 4; G.A.A. 2, 3, 4; Student Council 4; Spanish Club.

JOSEPH McVAY
64 Sheldon St. Milton
"Joe" . . . a wonderful sense of humor . . . an avid sports fan . . . a player of hockey and tennis . . . man! those clothes . . . good throwing arm.
Spanish Club.

A silent meditation

MARYELLEN McTIERNAN
20 Stanley Circle Quincy
"Maryellen" . . . deceivingly quiet . . . willing to work hard . . . loves Cape Cod, especially Falmouth . . . good student . . . future teacher.
Dramatic Club 1, 2, 3, 4; Science Fair; French Club; Class Play; *Mitre* 3, 4; *Crosier*, associate editor.

CATHERINE McWILLIAMS
114 School St. Braintree
"Cathy" . . . may be found at all the games, open-houses, and parties . . . a loyal friend of all . . . pet peeve—small mirrors in the girls' room . . . gift of genuine understanding.
Spanish Club.

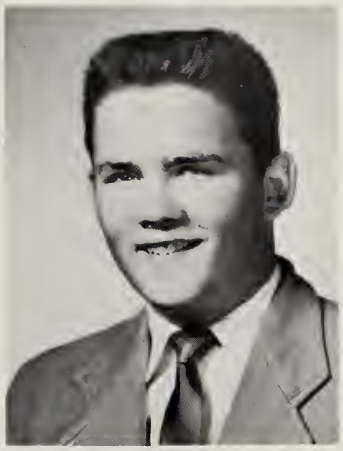

GARY NEWCOMB
8 Dayton Rd. Scituate
"Newc" . . . man of many nicknames . . . class cut-up . . . happy-go-lucky . . . pleasing personality . . . his talents are of the more silent class.
Spanish Club.

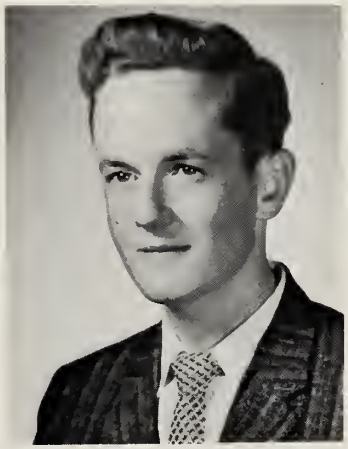

THOMAS NEWTON
176 Standish Rd. Quincy
"Tom" . . . always ready with a friendly "hi" . . . top-notch skipper for Williams . . . relaxed and humorous . . . full of freckles and fun.
Glee Club 1; Hockey 2; Sailing

ROBERT NORTH
2 Almond Dr. Randolph
"Bob" . . . easy-going . . . hot-rod enthusiast . . . few words but many ideas . . . tall, dark, and handsome . . . unpredictable comments . . . aspires to engineering.
Football 1, 2, 3, 4; Baseball 1, 2; Basketball 1, 2, Varsity Club 3, 4; French Club.

SUSAN OBERT
372 Country Way Scituate
"Sue" . . . a small bundle of pep with a great personality . . . noted for her annual beach party . . . her natural curly hair is the envy of all . . . an impish grin and a quick, bright wit.
Girls Sports 1, 2, 3, 4; Tumbling 2, 3, 4; Modern Dance 4; H.R. secretary 4; French Club.

DAVID O'BRIEN
60 Whitehead Ave. Hull
"Dave" . . . shines in math . . . abundance of good-will . . . history whiz . . . Tedeschi's swimming pool . . . "Mr. Chairman."
Science Fair; French Club; Student Council 4.

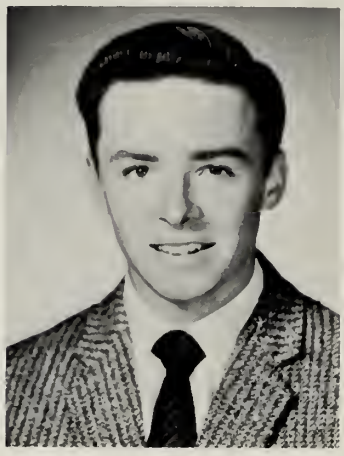

EDWARD O'BRIEN
64 Cedar St. Wollaston
"Eddie" . . . "Ted" . . . spends summer in Howard Johnson's . . . full of wit and wisdom . . . advocate of sports, girls and French . . . a bit of deviltry.
H.R. treasurer 1; H.R. vice-president 4; French Club; Class Play; Math Club; *Mitre* 3.

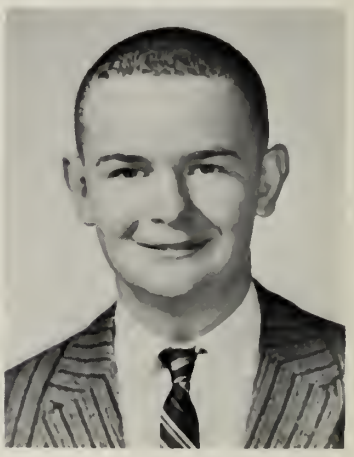

Smile pretty

JOSEPH O'CONNELL
110 Grove St. West Quincy
"Joe" . . . fine friend . . . strong and sturdy . . . when in need of a favor—see Joe . . . easy going and even-tempered.
Spanish Club.

JAMES O'DONNELL
185 Elmlawn Rd. Braintree
"Jim" . . . good natured . . . well dressed . . . friendly and easy to get along with . . . a willing and efficient worker . . . plans to enter the Navy.
Basketball 1.

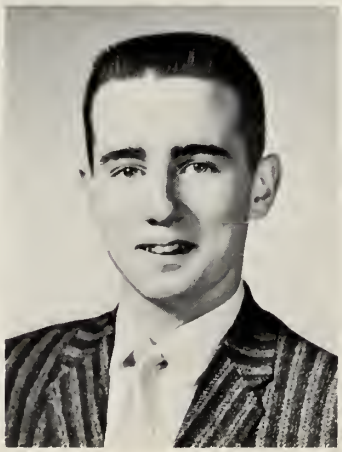

"The Stroll"

LOIS OSTERMAN
1 Park Ave. Braintree
"Lois" . . . quiet sincerity . . . friendly conversationalist . . . loves parties and football games . . . paving her way to a career as an elementary teacher.
Glee Club 4; Dramatic Club 4.

ROBERT PALMER
36 Granger St. Wollaston
"Blacky" . . . loves open houses, sharp clothes, and the drags . . . under the nun's thumb? . . . leaves everyone laughing.
Football 1, 2, 4; Hockey 3, 4; Baseball 1, 2.

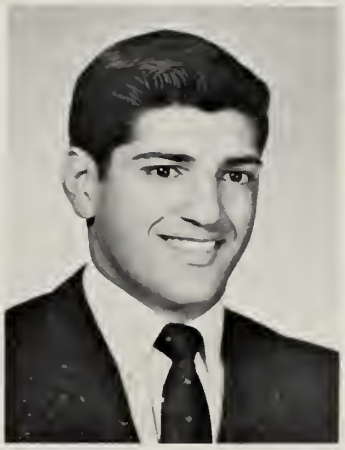

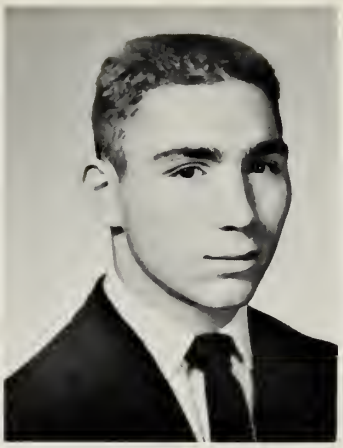

WILLIAM PALMER
269 Farrington St. Wollaston
"Bill" . . . smart dresser . . . Football find of "58" . . . quick wit and lasting determination . . . carefree manner, friendly smile, pleasant quip.
Football 2, 4; Varsity Club 4; French Club; Basketball 2.

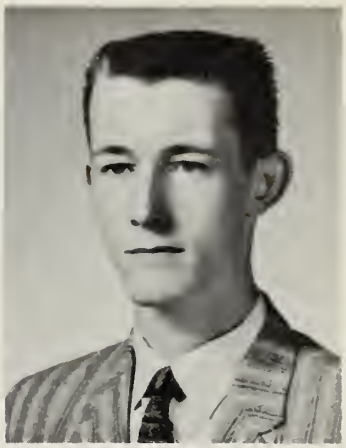

JOHN PAQUIN
242 President Lane Quincy
"Jack" . . . talented artist . . . deceivingly quiet . . . Cassanova . . . appreciates a good joke . . . in my merry Oldsmobile . . . a little bit of mischief.

"Dearie, do you remember when?"

PAUL PEDRANTI
265 Common St. Quincy
"Bud" . . . conscientious . . . well mannered . . . enjoys having fun . . . neat dresser . . . success is assured.
Art Fair 1; French Club.

BEATRICE PHELPS
1711 Liberty St. Braintree
"Bebe" . . . Howard Johnson's Fizzician . . . seen at all games and open houses . . . loves to borrow her father's car . . . likes Italian food . . . a swell friend to all.
Girls Sports 1; Spanish Club.

JANET POULE
249 Governors Rd. Quincy
"Jan" . . . terrific sense of humor . . . her short curly locks are the envy of all . . . flashes that cheerful smile for everyone.

Glee Club 1; Modern Dance 3, 4; Spanish Club.

PHYLLIS POULE
23 Faxon Rd. Quincy
"Phyl" . . . quietly pursues her course . . . beautiful talking eyes . . . enviable blush . . . storybook smile . . . friendly conversationalist.

G.A.A. 1, 2, 3, 4; Student Council 3; Cheerleader 4; Girls Sports 4; Spanish Club; Modern Dance 3, 4.

THOMAS POWERS
21 Hobomack Rd. Quincy
"Buzzy" . . . pleasant . . . attends all Williams functions . . . a subtle humor . . . hockey is tops . . . enjoys being in on the fun.

Hockey 2.

DAVID QUAGLIA
283 Common St. Braintree
"Dave" . . . versatile and efficient student . . . musically inclined . . . excels in all endeavors . . . the insatiable desire to know.

Dramatic Club 1, 2, 3, 4; Science Fair; French Club; Latin Club; H. R. president 4; *Mitre* 1, 2, 3.

"Okay, Blackie, the whole class will enjoy the joke."

ROBERT REARDON
35 Crescent St. Whitman
"Bob" . . . blue and gold are his favorite colors . . . an industrious and conscientious student . . . enjoys adding to the conversation . . . an asset to any college.

Varsity Club 3, 4; French Club; Manager Football and Baseball 3, 4; H.R. president 4.

JAMES RECORD
184 Pleasant St. So. Weymouth
"Jim" . . . one of the Bishops court dribblers . . . ardent fan and loyal booster of all sports . . . light-hearted and full of school spirit.

Basketball 1, 2, 3, 4; Baseball 4; Varsity Club 3, 4; Spanish Club; H.R. officer 3; Student Council 4.

Term paper blues!

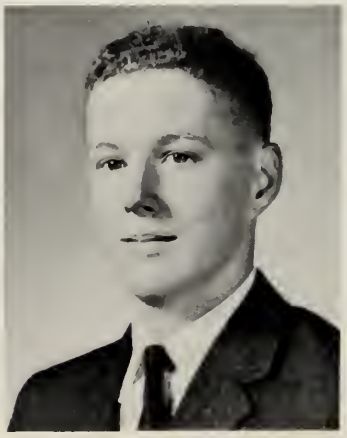

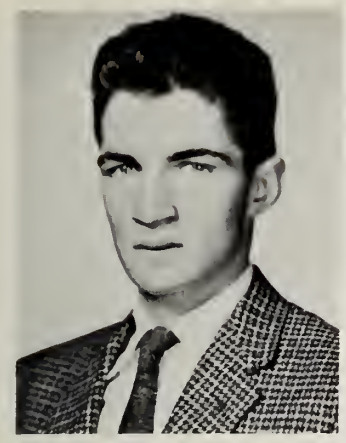

DAVID RICHARDSON
732 Nantasket Ave. Hull

"Dave" . . . amiable . . . may be seen in a pick-up truck on Rte. 3A . . . worry is not the best policy . . . "Keep your hands off my desk."

H.R. president 2, 4; *Mitre* 4.

MONICA RIELLY
112 Willet St. Wollaston

"Mona" . . . easygoing . . . lives for weekends . . . light-hearted spirit . . . participates in all sports . . . "Monique?"

Glee Club 3, 4; Girls Sports 1, 2, 3, 4; H.R. president 2, H.R. secretary 4.

JOHN RILEY
748 Main St. Hingham

"John" . . . well liked by all . . . enthusiastic sports follower . . . loves parties and weekends . . . hopes to make engineering his career.

Student Council 2; H.R. vice-president 4; Math Club.

KATHLEEN RILEY
33 Norton Rd. Quincy

"Kathy" . . . blond?? bombshell . . . a Bishops sailor . . . an answer for everything . . . as carefree as the day is long.

Student Council 2, Science Fair; Dramatic Club 2, 3, 4, treasurer 3, secretary 4; Glee Club 3, G.A.A. 3, 4; Class Play.

C. G. + K. H. ➤➤ trouble with a test tube.

WILSON ROGERS
165 Columbian St. So. Weymouth

"Will" . . . truly named . . . combines the wit of Will with the intelligence of Woodrow . . . a big wheel on the Bishops basketball team . . . rollicking sense of humor . . . a regular at the record hops.

Glee Club 1; Varsity Club 4; French Club; Baseball 2, 4; Basketball 1, 2, 3, 4; *Crosier*.

CATHERINE SAVAGE
60 Holmes St. Braintree

"Cathy" . . . always happy . . . keeps everyone laughing . . . *Mitre* "crossword puzzle connoisseur" . . . Glee Club alto . . . good student . . . heart breaker.

Glee Club 2, 3, 4; Modern Dance 3, 4; Library Assistant 2; *Mitre* 4; H.R. treasurer 3; Spanish Club, vice-president.

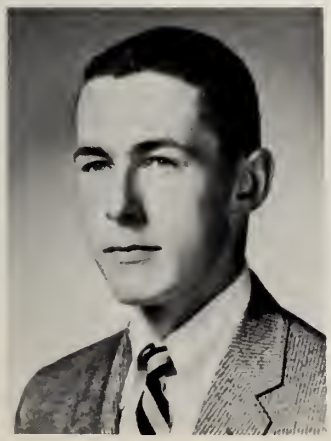

All set for the electrocution.

JOHN SAVAGE
1311 Washington St. Braintree
"Jack" . . . well mannered . . . friendly . . . "Puddles" . . . loves hockey and hunting . . . enjoys the fun.
Hockey 2, 3, 4; Golf 4; Class Play.

CHRISTOPHER SHANNON
19 Burditt Ave. Hingham
"Chris" . . . easygoing . . . known by red hair and a friendly grin . . . "Erin Go Bragh" . . . a French phrase for any occasion.

ARLEEN SHEEHAN
93 Piermont St. Wollaston
"Arlene" . . . short 'n sweet . . . always friendly to all . . . a happy giggler . . . shining-eyed eagerness . . . one of A.W.H.S.'s spirited cheerleaders.
Glee Club 2, 3; Cheerleader 4; H.R. secretary 4; French Club.

DONALD SHORT
16 Mayflower Ave. Hull
"Shorty" . . . at home on the ice . . . another Don Simmons . . . math ability admired by all . . . the paragon of Paragon Park . . . future engineer.
H.R. president 2; Hockey 2, 3, 4; Varsity Club 3, 4.

When the saints come marching in!

"Blue Moon"

WARREN SMITH
346 Union St. Rockland
"Warren" . . . silent type . . . gentlemen prefer blondes . . . homework is for students . . . nice looking . . . friendly smile and pleasant personality.
Baseball 1, 2; Football 2.

MARY SMALL
53 Nelson St. Braintree
"Mary" . . . a petite miss . . . sweet, gentle manner . . . a worthwhile friend . . . thoughtful . . . cooperative.
H.R. secretary 1; Glee Club 1, 2, 4; Science Fair; French Club; Dramatic Club 4.

FRANCIS SPELLANE
23 Andrews Rd. Milton
"Frank" . . . a hundred percent for the best excuses and the easiest way out . . . red hair and a smile . . . never worried . . . "Gee, Sister, I didn't get that one."
Glee Club 1.

JUDITH STENBURG
11 Olofsson St. Braintree
"Judy" . . . happy-go-lucky . . . good natured . . . always smiling . . . fun and Judy go together.
Girls Sports 1; Spanish Club; *Mitre* 4.

PETER STEVERMAN
9 Tichnor Court Scituate
"Pete" . . . quiet yet fun-loving . . . an enthusiastic admirer of hot-rods . . . stirs frequent laughter via witty, impromptu observations . . . future "anchors aweigh" boy.
Spanish Club.

MARY SULLIVAN
142 Butler Rd. Quincy
"Mary" . . . thoughtful . . . congenial . . . always ready to give a helping hand . . . ardent Bishops rooter.
Modern Dance 3; Girls Sports 1; Spanish Club; *Crosier*.

Is it not?

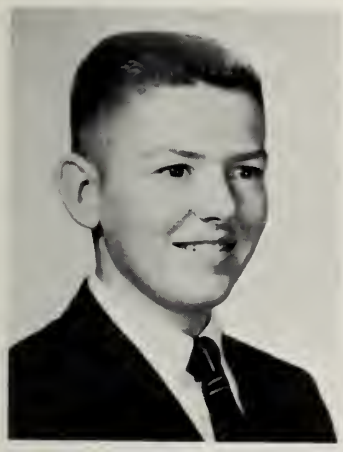

JOHN TANGNEY
16 Otis St. Milton
"John" . . . a Blue Hills and White Mountain skier . . . enjoys Cape Cod on his outboard . . . owns an auction-bought car . . . college bound.
Spanish Club.

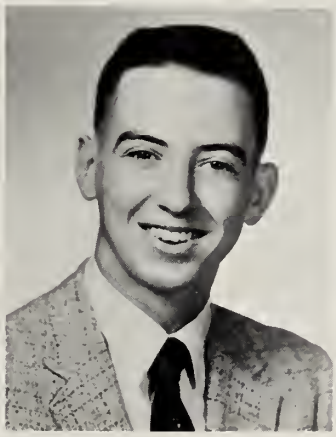

CHARLES TODESCA
50 Blanchard Blvd. Braintree
"Charlie" . . . a question about everything . . . unassuming . . . always something to say . . . unforgettable.

Mr. Swain

The finishing touches

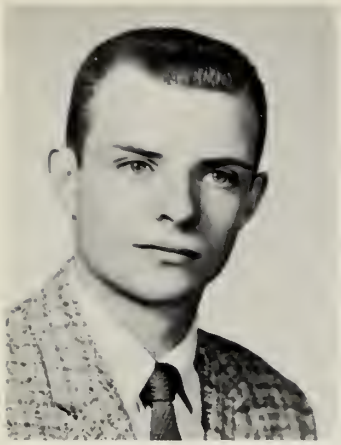

THOMAS TRUDEAU
179 Vernon St. Rockland
"Tom" . . . nonchalant . . . carefree . . . smooth charm . . . likes parties and girls . . . thoroughly enjoys life.
Student Council 3.

BARBARA VINCENT
54 Moffat Rd. Quincy
"Barbara" . . . shy but nice to know . . . loyalty in friendship . . . conscientious in intellectual pursuits . . . always in on the good times.
Dramatic Club 3, 4.

CAROL VOLPE
6 Fairfield St. Braintree
"Carol" . . . always gives her best . . . scholastically alert . . . big black Imperial . . . little blue Cadillac . . . main interest—Air Force.
Girls Sports 1; Spanish Club.

DOROTHY WALKER
1168 Pleasant St. East Weymouth
"Dotty" . . . spirited friendliness . . . exuberant energy . . . always ready with a word or laugh . . . eager for fun.
Girls Sports 2, 4; G.A.A. 4; Modern Dance 3, 4; Spanish Club; *Mitre* 4; *Crosier*.

ELLEN WALTERS
140 Crescent St. Quincy
"Ellen" . . . shy and sweet . . . a true friend . . . charming smile and pleasing personality . . . good student . . . a success in any undertaking.
Glee Club 2, 3, 4; *Mitre* 4; H.R. officer 4.

Closed for an unexpected holiday

MARY ANN WELCH
282 Webster St. Rockland
"Mary Ann" . . . a sunny blue-eyed blonde . . . pleasing disposition . . . always the same—sweet, sincere, and reliable . . . true friend.
Dramatic Club 1, 2, 3, 4; *Mitre* 2, 4; Modern Dance 3, 4; Girls Sports 3, 4; *Crosier*.

WILLIAM WHYNOT
42 Robbinswood Rd.
So. Weymouth
"Bill" . . . sleepy-time boy . . . fun-loving . . . would-be genius . . . cautious smile . . . beware of the quiet ones.

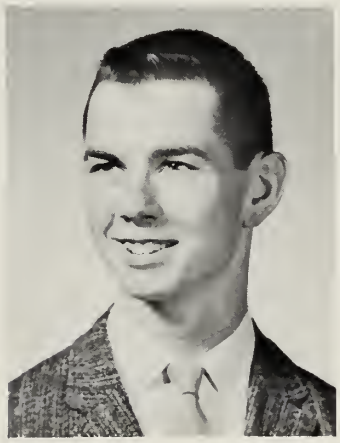

DONALD WESSLING
72 Lawnview Dr. Braintree
"Don" . . . capable . . . good talker . . . cooperative . . . agreeable nature . . . casual.
Math Club; *Mitre* 4; French Club.

JOAN WILLIAMS
151 Arnold St. Braintree
"Joanie" . . . unique wit and harlequin humor help make "Joanie" the life of the party . . . sympathetic and sincere, she prefers to remain . . . always a lady.
Modern Dance 3, 4; Girls Sports 1, 2, 3, 4.

GEORGE YEZUKEVICH
272 Ames St. Brockton
"George" . . . "How d'ya do" . . . exponent of humor . . . often seen with a Spanish book . . . always ready with a pen . . . enjoys Alfred Hitchcock.
H.R. president 2; Spanish Club president.

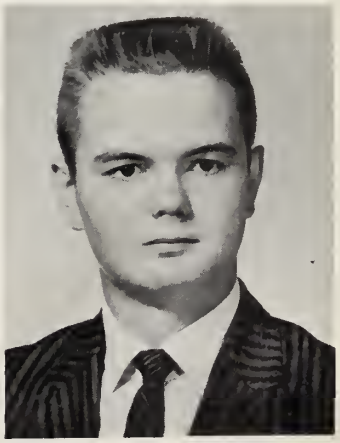

The many extra-curricular activities at Archbishop Williams serve as an important phase in the education of our students. The variety of the activities allows each student freedom to promote his interests in the fields of his choice.

At our school these activities have been and will continue to be successful because of the superior motives inspiring the student to engage in them. By participating in them we learn to develop desirable personal traits, to strengthen character, to get along with and to work with others. We acquire knowledge of the importance of self-discipline for those who lead and those who follow. We receive encouragement and assistance in developing and using our God-given talents in ways worthy of His love. We become aware of our duty to be active members of our parish and of our community. We prepare ourselves to do our part in restoring all things to Christ.

Activities

CHARLEY'S AUNT

presented by

THE SENIOR CLASS

directed by
Sister Gertrude
assisted by
Maryellen McTiernan

Nato Assembly

On September 25, 26, and 27, Mr. O'Brien and Mark Corrigan were honored as guests of the North Atlantic Treaty Organization. This was a special inquiry program conducted for explaining the real purpose of Nato. The first part of their trip consisted of a cruise aboard the U.S.S. Kennedy. This was followed by two interesting seminars at which various Nato representatives spoke. The affair was climaxed Saturday evening with a banquet which was attended by such dignitaries as Richard Cardinal Cushing and John Foster Dulles.

International Day

The annual International Day Program was held this year at Beaver Country Day School in Newton. Five seniors with Sister Mary Josella as faculty advisor represented Archbishop Williams High School. The program was divided into two parts. The first was a general assembly in which foreign representatives gave lectures concerning their respective nations. Later individual classroom discussions were held in which each student was allowed to participate.

Row 1: David O'Brien, Phyllis Kearney. *Row 2:* Janet Burden, Jean Bruen. *Row 3:* George Brown, Sister Mary Josella.

Student Government

By vote of the senior class, Laurence Ward, Senior class president, was chosen to represent his school on Student Government Day. This program is sponsored each year by the Commonwealth of Massachusetts in order to give students an opportunity to observe the work of the various departments of our state legislature. The students assume the actual control of governmental functions for a day. They attend sessions of the State Supreme Court and the Massachusetts House and Senate.

National Merit Scholarship Finalists

The National Merit Scholarship Program is a nationwide search for outstanding high school seniors who will best benefit from a college education. This program is open to top-ranking seniors in every high school. All entrants were given a preliminary test in verbal and mathematical aptitude in April 1958. Four of our seniors, Anthony Libby, Marilou Carey, Laurence Ward, and David Quaglia qualified as finalists. These four were members of a group of 10,000 who had been selected from over 478,000 participants. The winners are chosen on the basis of the December Scholastics Aptitude Test, secondary school achievement, character, and qualities of leadership.

Laurence Ward, Anthony Libby, Marilou Carey, David Quaglia

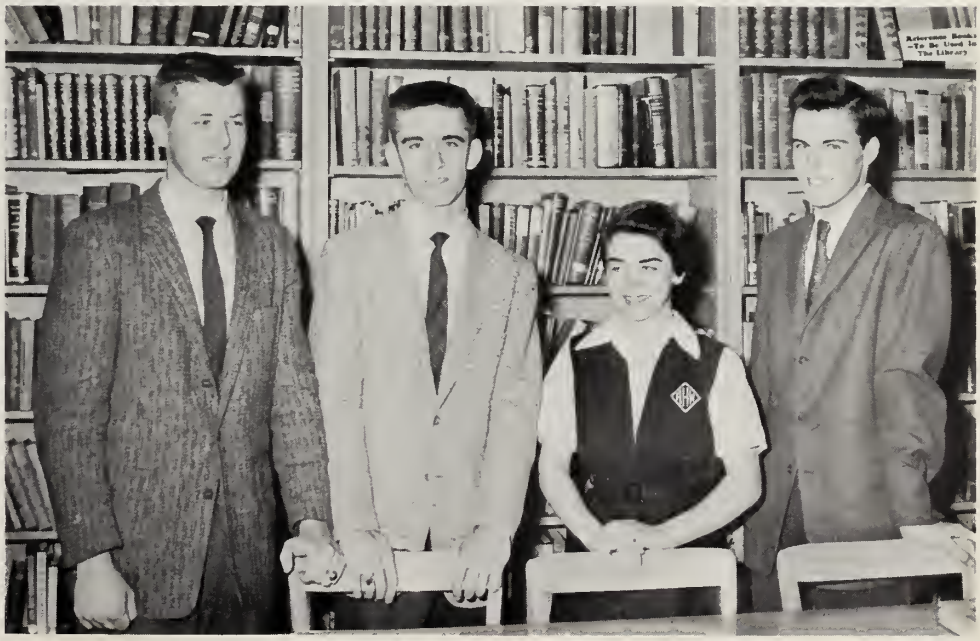

Spanish Club

"Hola, amigos," let us introduce you to our Spanish Club. George Yezukevich is president, Catherine Savage, vice-president; and Jean Morrisey, secretary. Elizabeth Coughlin, Dorothy Walker, Gail Finn, and Carol Volpe are members of the standing committee. Our various activities include movies, singing Spanish songs, panel discussions, vocabulary matches, etc. Pan American Week is an important date on our agenda. During this assembly we share with our fellow students the information and knowledge that we have obtained during our meetings. Our main objective is to promote a better understanding, a deeper appreciation of our brethren "South of the border" and down the "South American Way."

Row 1: N. Blute, M. Coughlin, J. Morrissey, secretary, G. Yezukevich, president, C. Savage, vice-president, M. Killory, J. Knowles, J. McConnell, A. Kelleher. *Row 2:* C. McWilliams, M. Dempsey, B. Phelps, J. McKenney, G. Larkin, J. Littlefield, E. Loughran, C. Volpe, G. Finn, E. Hardcastle. *Row 3:* A. Murphy, P. Poule, R. McNeil, J. Barrett, J. Bruce, M. Cregg, E. Long, M. Cleary, J. Poule, J. Stenburg, D. Alles. *Row 4:* J. Tangney, J. O'Connell, P. Kane, D. Malloch, G. McMorrow, J. Record, G. Newcomb, P. Steverman.

Latin Club

The Latin Club is open to seniors who have weathered the storms of four years and who, like Aeneas, have lived to relate their experiences. Known this year as *Acri Aeneadae*, and under the sponsorship of Sister Margaret Edward, the club members were initiated into the Junior Classical League, thereby bringing prestige to themselves and to Archbishop Williams High School. *Acri Aeneadae* is on the mailing list of the *Torch: U.S.* and regularly receives this magazine which is a national publication. The club holds monthly meetings at which the motto "Ad Sapientiam per Virgilium" is put into practice by different members who lead discussions on interesting topics of Roman antiquity.

P. Kelley, K. Jones, A. Kuhn, A. Libby, G. Brown, president, M. MacDonald, secretary, M. Carey, C. Fowler, vice-president, D. Quaglia, M. Corrigan. *Absent:* W. Marshall, treasurer.

Math Club

The Math Club, another first for Archbishop Williams, was organized this year by Sister Dorothy Rose. Under the leadership of President Donald Wessling and Vice-President John Riley, the club is intended to acquaint students with the new math program being introduced into a number of the schools at this time. The group is using as its guide the text, *Sets, Operations, and Patterns* by Reverend Stanley Bezuszka, S.J., head of the Mathematics Department at Boston College. The members, a selected group of seniors, have gotten a glimpse of the content of Modern Mathematics—its relation to the past history and development of mathematics, its new techniques and its new ideas, all of which have proven math and history can be fun.

K. Jones, W. Edwards, R. Manthorne, M. Costello, A. Kuhn, G. Brown, D. Wessling, president, R. Calabro. *Absent:* J. Riley, vice-president.

French Club

"Le Cercle Francais," open to "B" average students of second year French, has had a very successful year under its capable president, Jean Bruen. The meetings, conducted in French, have given the members an opportunity to increase their knowledge and appreciation of the language, the culture, and the people of France. This study of French has been enlivened by songs, games, movies, dramatic skits, and quizzes in an informal atmosphere "A la francaise."

Row 1: A. Sheehan, A. Flaherty, M. Kelsch, B. Belyea, J. Horrigan, C. Fowler, recording secretary, R. Calabro, vice-president, J. Bruen, president, E. Flynn, corresponding secretary, M. Carey, S. Obert, S. Massoni, S. Nicklas, J. Herlihy. *Row 2:* J. Joseph, L. Ward, J. Mullen, C. Gallivan, K. Hannon, E. McGinn, L. Dailey, M. Keeley, N. Brewer, J. D'Arrigo, L. Gallahue, S. Creighton, J. Guptill, M. Braudis, R. Calabro, C. Kelly, S. McGeoghegan, M. Hoban, C. Dailey, M. Erwin, G. Metayer, M. McTiernan, M. Costello, M. Lyons, R. Bragg, L. Burns, M. MacDonald. *Row 3:* D. Lynch, W. Palmer, G. Billadeau, P. Pedranti, J. Byron, P. Mecagni, R. Reardon, F. Ialenti, J. Greene, J. MacDonald, W. Erwin, D. Wessling, R. North, D. Quaglia, W. Edwards, R. Fitzgibbons, P. Haley, D. O'Brien, E. O'Brien, J. Lynch, M. Doyle, J. McLaughlin, L. Berrini, J. Burden, P. Kearney, B. Gould, J. McBirney, A. Feeney. *Absent:* W. Rogers, treasurer.

G.A.A.

The Girls' Athletic Association plays an important part in the social and sports activities of the girls at Williams. This year with the competent guidance of Mrs. Cushman, the girls have sponsored dances, athletic competitions, and have held their annual gym demonstration. Each year awards are presented to outstanding girl athletes.

Row 1: J. D'Arrigo, P. Poule, E. Muldoon, M. Lyons, M. J. Lyons, J. Bruce, N. Blute, M. Coughlin, M. Cooke, J. Leary, M. Erwin. *Row 2:* J. McCarthy, R. Calabro, M. Kelley, J. McKenney, D. Walker, J. Knowles, M. Rielly, R. Lynch, A. Hinchon. *Absent:* N. Corbett, vice-president.

Varsity Club

The Varsity Club was formed to promote good sportsmanship among the boys at Williams. One of the requirements for membership is to have earned a letter in some varsity sport. This club sponsors numerous projects during the year to help pay for pins, sweaters or jackets given to those who participate in a particular sport. The Varsity Club succeeds in bringing about a friendship among the athletes and in teaching the boys the value of taking part in school sports.

Row 1: R. Reardon, P. Kopp, J. Devine, W. Palmer, D. Short, J. Connelly. *Row 2:* J. Record, J. Cislaghi, E. O'Brien, L. Ward, M. Corrigan, J. Della Barba, R. Mayo, treasurer, D. Lynch, president, H. Cutting, vice-president, W. Rogers, P. Marchegiano, secretary, R. North, R. Palmer, E. Gilboy, J. Joseph, J. Finnegan, R. Manthorne.

Dramatic Club

The Dramatic Club began its season with an enrollment of approximately one hundred. "The play is the thing" and Williams enjoys good theatre. The choice this year was Giradoux's *Madwoman of Chailot.* It was cut to festival timing and entered the C.Y.O. archdiocesan festival and C.T.C. New England festival. Dramatic Club business is managed by Ursula Maglio, president; Anthony Libby, vice-president; Kathleen Riley, secretary; Sue Danahy, treasurer; and Jacqueline Herlihy, publicity manager.

Row 1: D. Alles, M. Kelly, A. Feeney, J. McLaughlin. *Row 2:* M. Cleary, M. Braudis, M. A. Welch, M. Carey, L. Osterman. *Row 3:* M.A. Doyle, C. Fowler, E. Hackett, B. Vincent, M. McDonald, M. McTiernan. *Row 4:* P. Bragg, M. Eaton, K. Jones, M. Byron, M. Lyons, M. Mahoney, M. Gallahue, J. D'Arrigo. *Row 5:* D. Quaglia, K. Riley, secretary; A. Libby, president; J. Herlihy, publicity manager; D. Mederos.

Glee Club

The Senior Glee Club under the direction of Sr. Frederick Maria, elected the following officers for 1958-1959: Anne Hinchon, president; Gail Downing, vice-president. A full schedule occupied the group during the year. They performed at the Boston Common, Long Island Hospital, Quincy Hospital, and Carney Hospital. The group also had the privilege of participating in midnight Mass on the U.S.S. Wasp, and singing among a select group at Symphony Hall. The Christmas program and gay spring concert were performed with their usual success.

Row 1: R. Horrigan, M. Cleary, M. Kelly, E. Hackett, J. Barrett, E. Walters. *Row 2:* J. McLaughlin, D. Alles, J. Morrissey, M. Costello, C. Savage, L. Osterman, J. Littlefield. *Row 3:* A. Feeney, L. Berrini, J. Herlihy, J. McBirney, J. D'Arrigo, J. Mullen, A. Hinchon, president. *Row 4:* J. McKenney, M. Malloy, S. McGeoghan, M. Rielly, B. Gould, M. Byron, M. Mahoney.

Student Council

The Student Council holds an unrivaled position of honor as the source of the warm, healthy relationship enjoyed between the students and faculty. The council is the official student-faculty tie that has flourished through the years of the school. Student councilors are chosen by their classmates to represent their class and to bring up at the meetings any problems brought to their attention by the students. Questions of school discipline and social activities are intelligently discussed by the members under the direction of Sister Mary Collette, faculty advisor. This year many worthwhile projects have been successfully completed by the council headed by President Peter Kopp and Vice-president Mary Erwin.

C. Fowler, J. Egan, J. Guptill, D. O'Brien, C. Gallivan, A. Libby, M. Erwin, P. Kopp, R. McNeil, J. Della Barba, M. Cooke, J. Denneen, G. Metayer, J. Record.

Mitre

Row 1: M. Carey, editor-in-chief, R. Lynch, co-editor, E. Walters. *Row 2:* L. Ward, sports editor, J. Connolly, sports editor, P. Johnson, J. Egan, business manager.

The Mitre, our school newspaper, is now in its third year of publication. *The Mitre's* staff, composed of interested juniors and seniors, is headed by Editor-in-chief Marilou Carey, Co-editors Regina Lynch and Anthony Libby, and Business Manager, James Egan. The staff is supervised by Sister Clara Ann, faculty moderator. This year *The Mitre* staff has again participated in the Boston Globe High School Editor's Conference. These bimonthly meetings provide an opportunity for high school newspaper editors to exchange news and opinions, and to meet interesting celebrities staying in Boston. *The Mitre's* policy and purpose has always been to promote student interest in journalism, to encourage participation in school affairs, to serve as a medium of Catholic Action, and to provide an effective means of public-relations with other schools.

Senior Servers

Row 1: P. Steverman, C. McMorrow, J. Joseph, J. Egan, L. Ward, P. Mecagni, G. Kelley, W. Gunville, J. Connelly, P. Kopp. *Row 2:* A. Libby, J. Haddigan, J. Pacquin, D. Wessling, D. Lynch, J. Fleck, G. Brown, P. Kelley, W. Marshall, F. Ialenti, A. Kuhn, M. Corrigan.

Senior Spotlight

BEST GIRL ATHLETE
Joan Bruce

MR. HOCKEY
Justin Cislaghi

MR. GOLF
Jim Devine

MR. FOOTBALL
Pete Marchegiano

MR. BASEBALL
Dick Mayo

BEST BOY ATHLETE
Henry Cutting

MR. BASKETBALL
Dennis Lynch

CLASS CLOWNS

Tony Contrino
Ann Hinchon

MR. BROOKS BROTHERS
MISS ANNE STARR

Bob Palmer Judi Giagrando

MOST RELIABLE

Mark Corrigan
Phyllis Kearney

MOST LIKELY TO SUCCEED

David Quaglia Marilou Carey

MOST FRIENDLY

Peter Kopp Sue Nicklas

HEARTBREAKERS

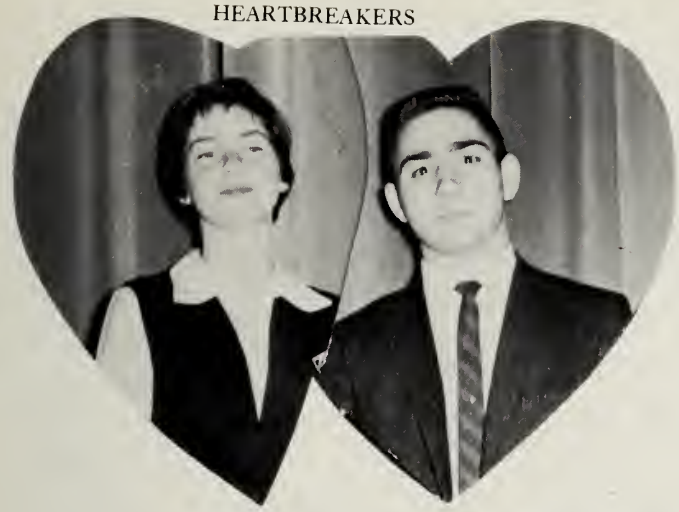

Cece Gallivan Bill Palmer

BEST LOOKING

Dennis Mederos
Judy Guptill

SOCIALITES

Gael Metayer Jack DellaBarba

TWIN TWINKLE-TOES

Sandi Massoni Brad Erwin

BEST PERSONALITY

Betsy Long Jim Egan

Athletes come in various shapes and sizes, even in different sexes. However, the best of these athletes possess certain characteristic qualities. They have a God-given talent just as surely as any artist, musician, writer, or speaker of noted fame. Those excelling in sports have guarded that talent, cultivated it, and protected it. Failure to do so would bring the same tragic consequences to them as to any individual who squanders God's graces.

The athlete who excels, also seems to possess a naturalness and charm that comes to those who are doing something they like to do. It is much like the peace of mind and the calmness of soul that a person has whose life is ruled by religion and a belief in God.

The best of athletes also value their God-given health of body and mind. They avoid abuses so as to keep themselves physically fit and ready for the contact. Anything that would harm their health is shunned as detrimental to their purpose in life.

Determination to succeed is almost a passion with the successful athlete. Concentration of effort, coupled with this determination, tends to eliminate the element of drudgery from the thousands and thousands of hours of practice, which is necessary for success.

Once the athlete enters competition, all the good qualities so carefully and patiently developed, seem to surface and become apparent to the spectator. His determination, concentration, and "heart" are there for all to see. He is relaxed even when the pressure is greatest because he is familiar with such situations. Many times in the past he has faced frustrations and defeats.

Most great athletes, like other great men, are humble. They know the part God plays in their lives and they attribute their victories and successes to His help. The athlete with God on his team knows he shall win, no matter what the scoreboard says.

For four years any Bishop in the class of '59 has been proud to be a part of one of Williams' great teams. Anyone of us realizes that he has received much and of him much shall be required. As each of us enters the competition in life's team, may he always realize that with God as his coach, real victory must be his.

Dennis Lynch

Athletics

Football

Dick Mayo, co-captain

Coach Colombo

Pete Marchegiano, co-captain
All-Catholic
All-Scholastic
Record American
Traveler
Ledger
Italian American

Row 1: R. North, J. Egan, J. Fleck, P. Mooney, P. Marchegiano, Co-captain, R. Mayo, Co-captain, J. Joseph, E. Haley, H. Cutting, R. Palmer. *Row 2:* J. Dodwell, S. Sikorsky, S. DiMattio, W. Fitzgerald, A. D'Acci, W. Palmer, W. Risio, J. Lonergan, M. Buckley, B. Mahoney. *Row 3:* J. Haviland, E. Mur-

Henry Cutting
All-Catholic

Bob Palmer

Bob North

Ed Gilboy

Champs

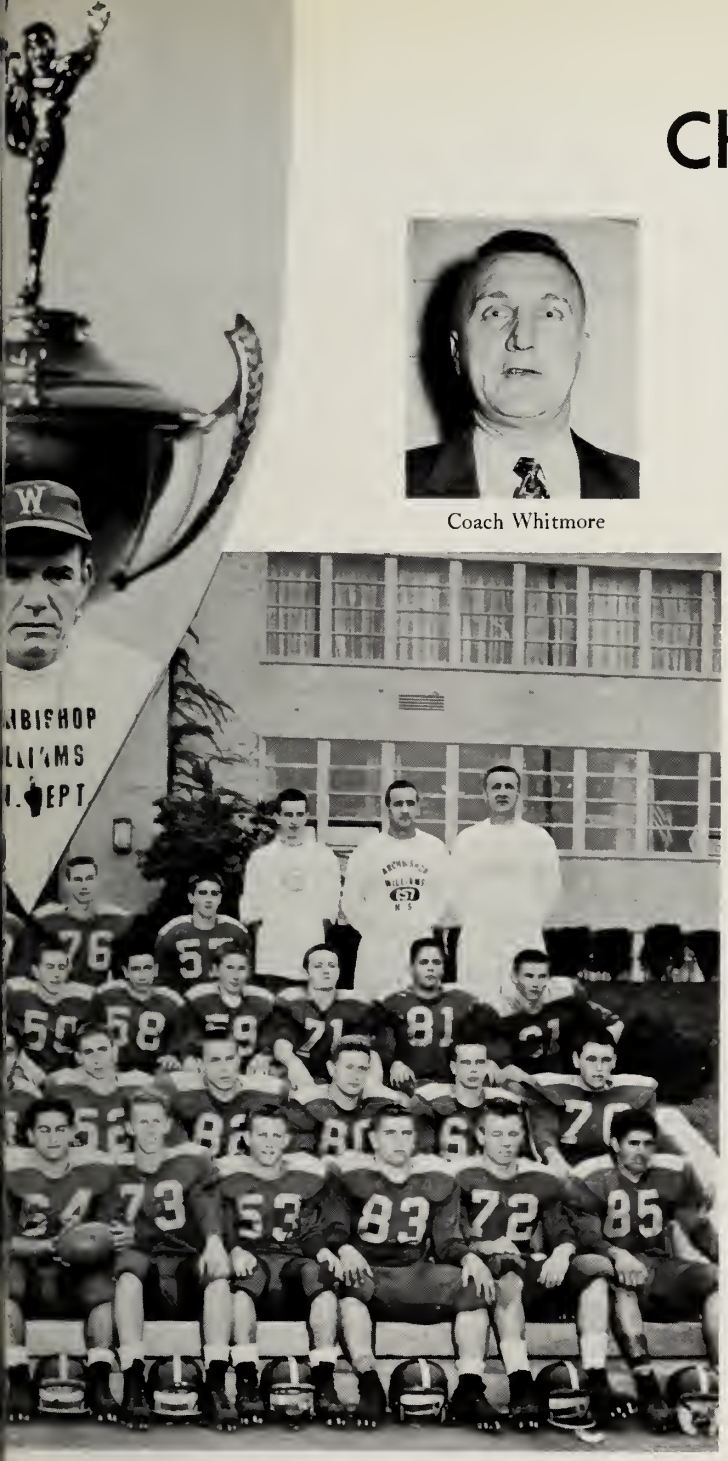

phy, M. Brawley, J. Marcellino, R. Perry, T. Joyce, C. Thibodeau, D. Towle, E. Smythe, B. Marcellino, E. Gilboy. *Row 4:* Coach Garrity, Father Kerivan, Athletic Director, Mgr. R. Reardon, G. Gilboy, E. Corcoran, F. Grimshaw, C. Furlong, Mgr. M. Sullivan, Back Coach Colombo, Line Coach Whitmore.

Coach Whitmore

Bill Palmer

Jim Egan

John Joseph

John Fleck

Ed Haley, Paul Mooney, All-Catholic

Bob Reardon, Mgr.

Small hole

Another first down

Flashbacks From Our

All the way

Williams Bread and Butter Man

Get that passer

Teamwork Spells Victory

Fumble!

Undefeated Season

Incomplete!

The beginning of the end

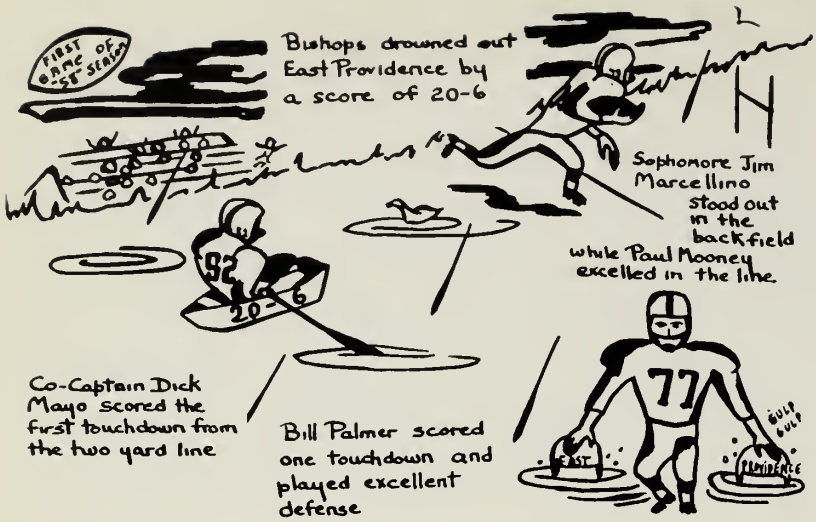

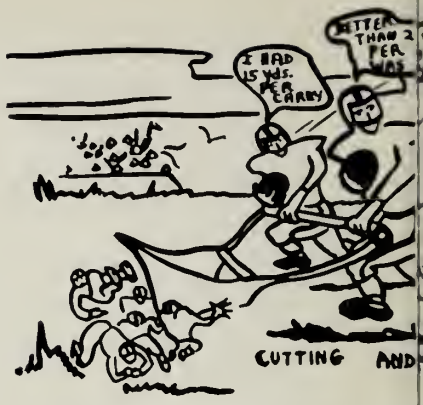

St. Johns plowed under by Willi

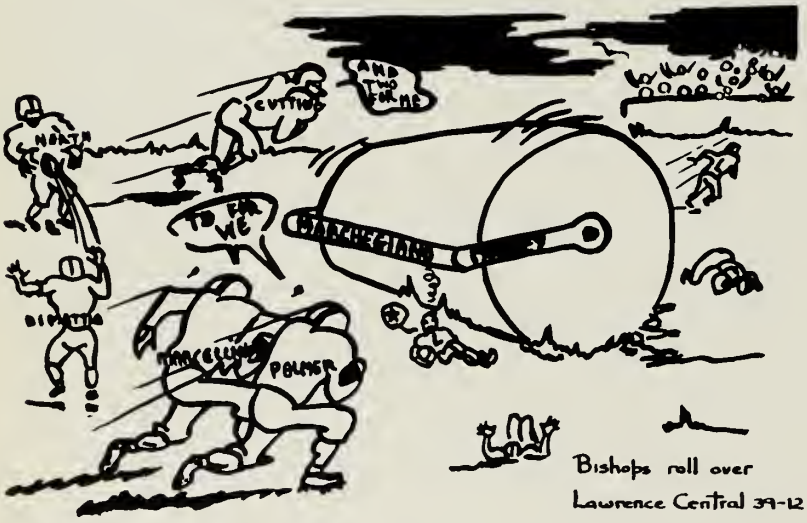

Bishops roll over Lawrence Central 39-12

yds.
RAY
AVERAGE
MAYO
PALMER
SIKORSKY
PASS
TEAM
MARCELLINO
S 35-8

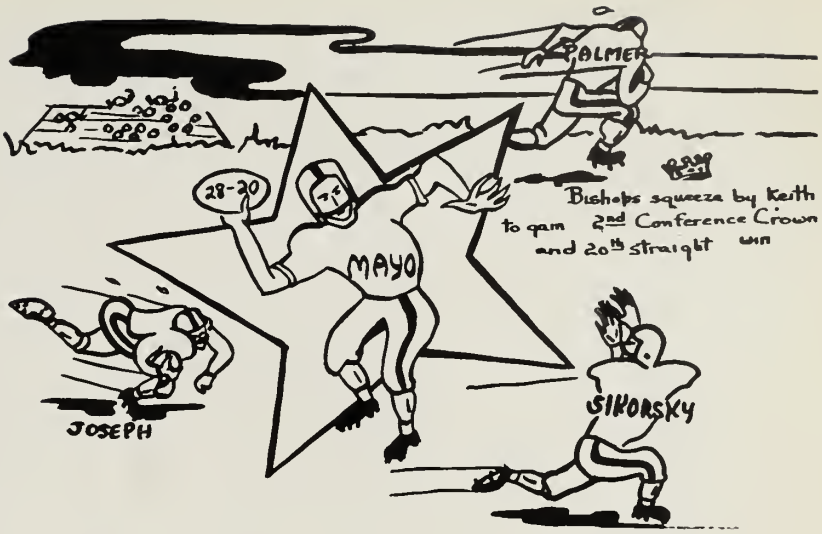
PALMER
28-20
MAYO
Bishops squeeza by Keith
to gain 2nd Conference Crown
and 20th straight win
JOSEPH
SIKORSKY

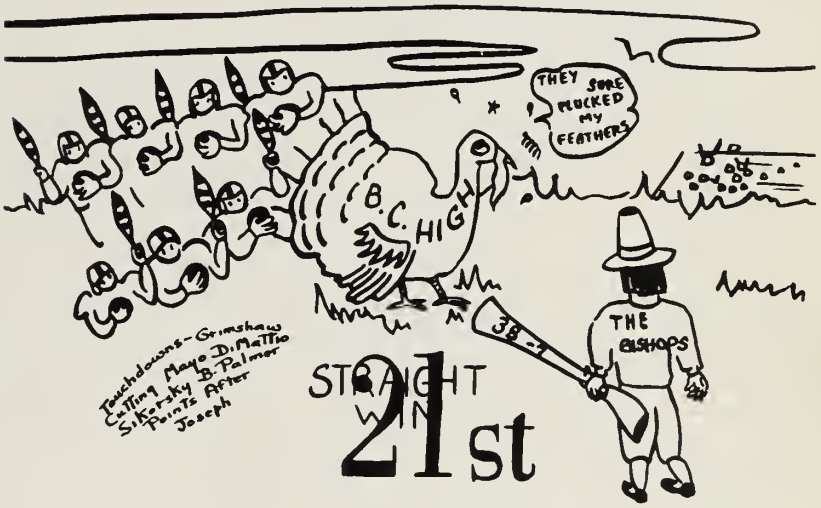
THEY SURE PLUCKED MY FEATHERS
B.C. HIGH
Touchdowns - Grimshaw
Cutting Mayo DiMattio
Sikorsky B. Palmer
Points After
Joseph
STRAIGHT
WIN
21st
THE BISHOPS

SURE IS MUDDY
ST. MARY'S

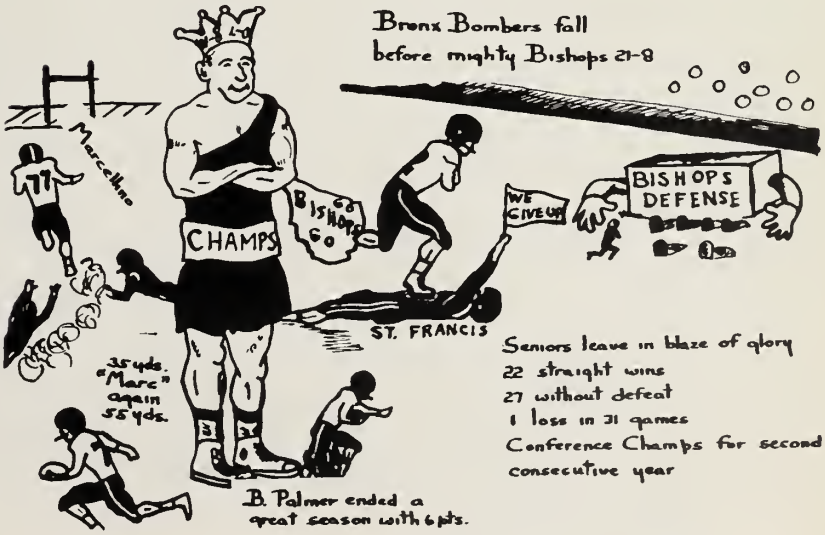
Bronx Bombers fall
before mighty Bishops 21-8
Marcellino
CHAMPS
BISHOPS GO
WE GIVE UP
BISHOP'S DEFENSE
ST. FRANCIS
35 yds.
"Marc"
again
55 yds.
Seniors leave in blaze of glory
22 straight wins
27 without defeat
1 loss in 31 games
Conference Champs for second
consecutive year
B. Palmer ended a
great season with 6 pts.

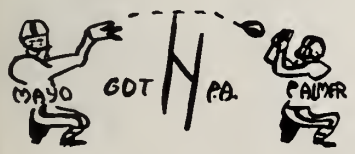
MAYO
GOT
P.A.
PALMER

HOCKEY CHAMPS

Row 1: Coach Garrity, R. Youngclaus, W. Butler, F. Flavin, W. Fitzgerald, T. D'Acci, Co-captain D. Short, B. Palmer, J. Fitzgerald, S. Sikorsky, Father Kerivan. *Row 2:* N. Squires, R. Leetch, M. Buckley, J. Wilkins. *Row 3:* J. Findley, Mgr. E. O'Brien, Mgr. J. Nazzaro, G. LaPlante, Mgr. J. McShane.

Co-captain Don Short

Bob Palmer

Coach Garrity

Co-captain Justin Cislaghi

Ed O'Brien, Mgr.

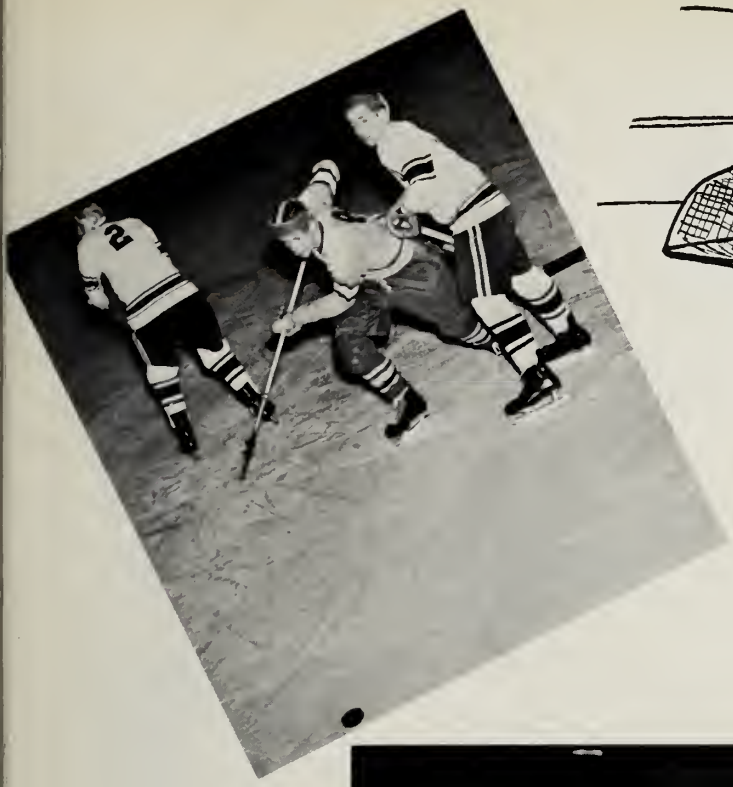

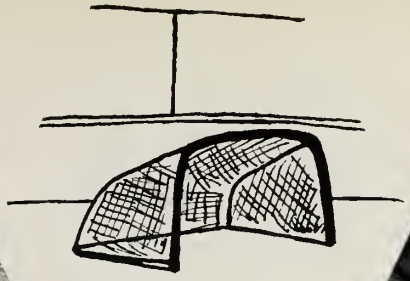

South Shore All-Star
Captain Justin Cislaghi

South Shore All-Star
Mike Buckley

South Shore All-Star
Walter Fitzgerald

STATE TOURNAMENT PLAY

The Bishops Icemen might well be called the Williams Cinderella team of the year. Having lost many seniors from the championship team of '58, the Bishops were not slated for outstanding success, according to the pre-season prophets. However, under the able leadership of Coach Garrity, South Shore's "Mr. Hockey," and Don Short and Justin Cislaghi, co-captains, the team disproved all forecasts by capturing their second South Shore crown.

The Williams sextet opened the season with a decisive 8-0 victory over Scituate. They continued through the first half of the schedule by defeating Brockton, Canton and Milton, tying with Weymouth, and losing to King Philip and highly rated Hingham. Although hampered by injuries, the battling Bishops went undefeated throughout the second round and entered the State Tournament with an impressive 11-2-1 record. After a long, hard season, the team bowed to a stronger opponent, Saugus, in the opening round of the tournament.

1958

1959

SOUTH SHORE ALL-STARS

Captain Justin Cislaghi

Mike Buckley

Walter Fitzgerald

Row 1: F. Barry, J. Healy, J. Connolly, R. Ketchen, M. Corrigan, J. Lynch, P. Kopp, J. Marcellino. S. DiMatteo. *Row 2:* Mgr. D. McGillivary, Mgr. J. Connolly, Mgr. D. Manthorne, J. Record, E. Francis, Co-captain H. Cutting, Co-captain D. Lynch, W. Rogers, D. Mayo, J. Swan, L. Ward, Asst. Coach J. Lehane, Coach J. Bane.

Jim Record

Will Rogers

Mark Corrigan

Dick Mayo

Dick Manthorne, Mgr.

John Connolly, Mgr.

Henry Cutting, co-captain

Mr. Bane

Basketball

Dennie Lynch, co-captain
All-Catholic
Record American

Larry Ward

Ron Ketchen

Jack Lynch

Peter Kopp

Williams 75—St. Charles 45

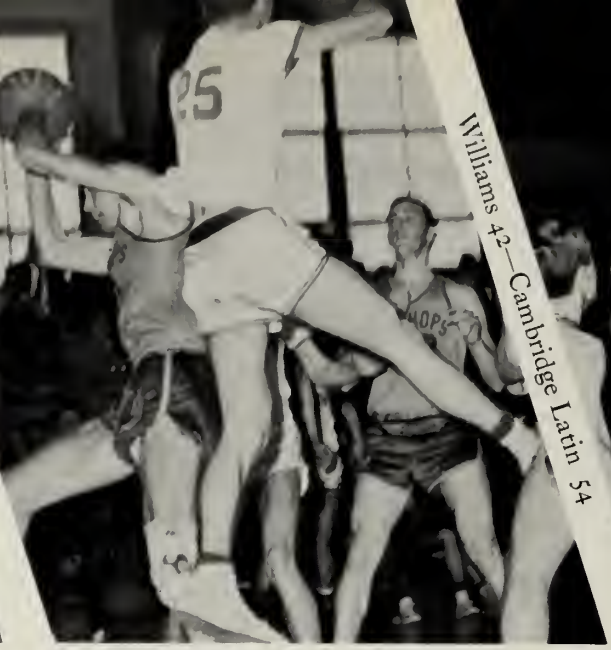

Williams 42—Cambridge Latin 54

Williams 53—Matignon 44

Williams 55—LaSalle 54

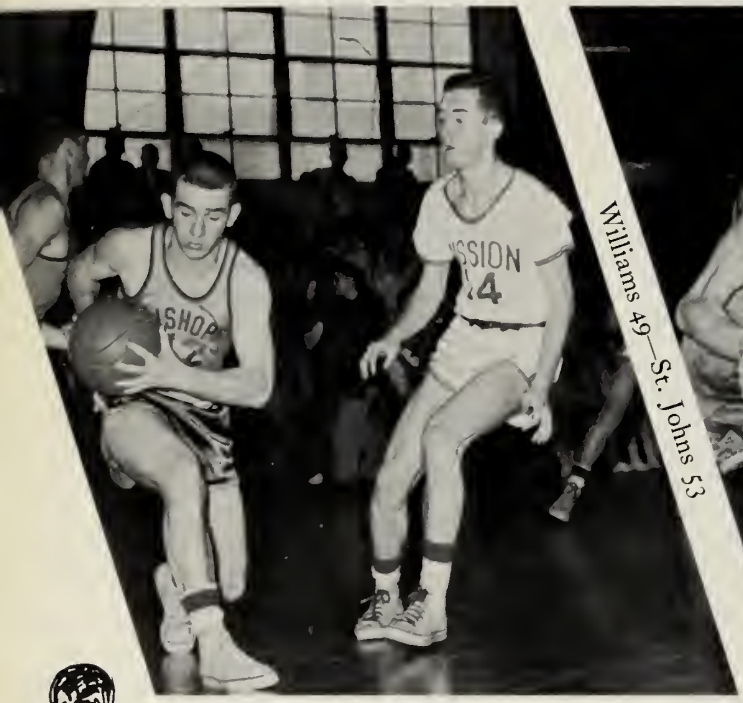

Williams 49—St. Johns 53

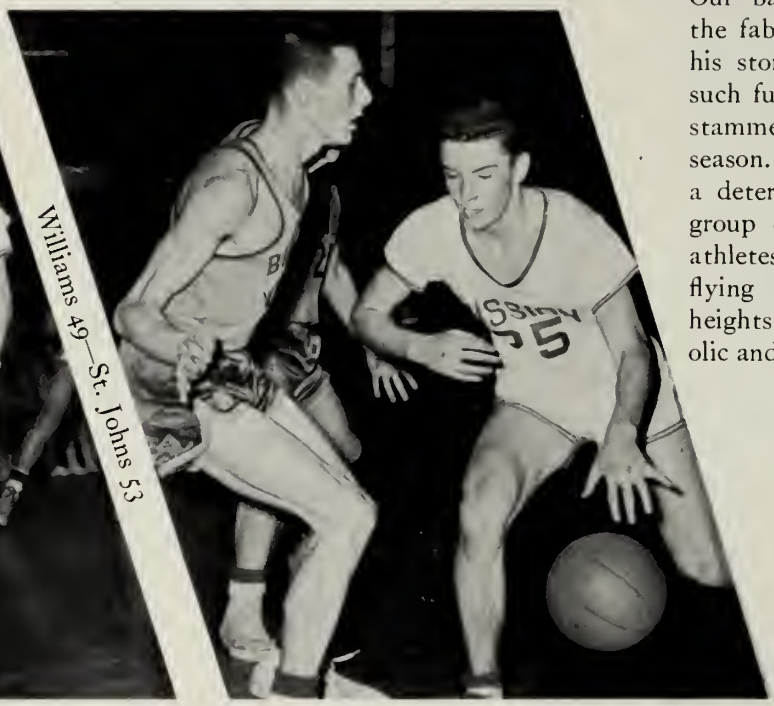

Our basketball team, like the fabled Tantalus rolling his stone up the hill with such futility, stuttered and stammered well into the season. Our squad, however, a determined and battling group of typical Williams athletes, came through with flying colors, scaling the heights to gain both Catholic and Tech Tourney invi-

Williams 52—Rindge Tech 48

Williams 64—Mission 46

Williams 95–

Williams 57—Malden Catholic 38

Williams 44—Matignon 45

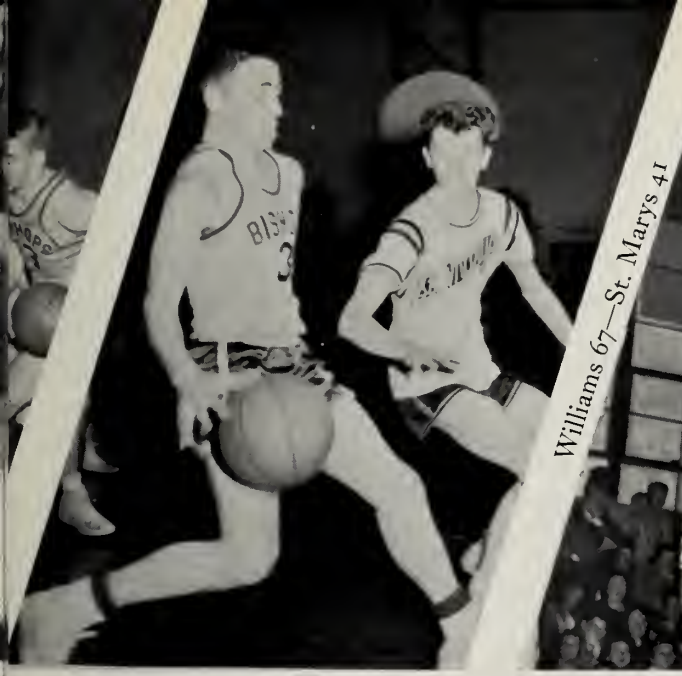

Williams 67—St. Marys 41

Williams 38—Lawrence Central 47

Williams 32—Malden Catholic 35

Williams 60—St. Johns 59

tations. We commend this team of 1959, led by co-captains Dennis Lynch and Henry Cutting, which finished the season with thirteen wins and six losses. From a somewhat despairing depth they emerged, slowly gathering momentum to gain a last game victory over almost perennially victorious Lawrence Central.

Williams 49—Lawrence Central 46

59

–Keith 75

Williams 53—Mission 42

Williams 68—Keith 40

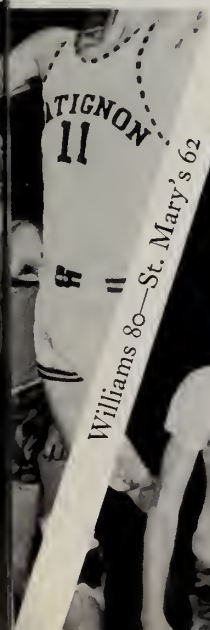

Williams 80—St. Mary's 62

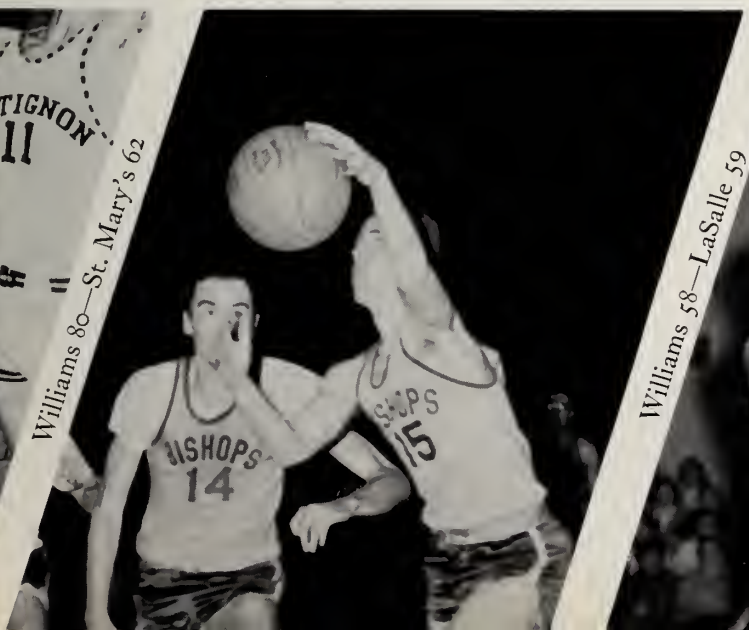

Williams 58—LaSalle 59

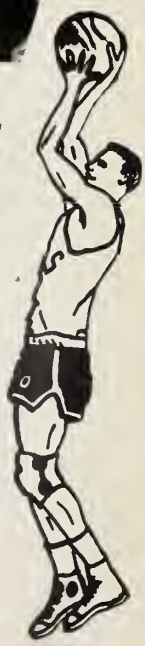

NEW ENGLAN and EASTERN MAS TOURNA

TECH TOURNEY

Williams 46 Matignon 53

D CATHOLIC

SACHUSETTS
MENTS

CATHOLIC TOURNEY

Williams 52 La Salle 60

VOLLEYBALL TEAM—*Row 1:* D. Walker, J. Morrissey, D. Alles, J. Bruce, S. Obert, E. Hackett, M. Byron, S. Nicklas. *Row 2:* R. McNeil, K. Hannon, M. Welch, M. Hoban, K. Helfrich, M. Corbett, M. Reilly, A. Hinchon, P. Poule, J. Burden, P. Kearney, M. J. Lyons.

Girls' Sports

Hold that Pose

Set it up

Keep a rolling

Mad scramble

Jump ball

Basketball team

Cheerleaders

Golf

Under the competent direction of Coach Ed Saunders and the able leadership of Captain Jim Devine, the Golf team finished the season in a very respectable third place in the Catholic League.

After suffering the loss of outstanding seniors from the class of '58, the team was assisted greatly by the addition of senior, Jerry Billadeau, and freshman, Bill Carnes. After the completion of the season, brothers Jack and Dave Cronin were chosen to represent Archbishop Williams High School in the State Schoolboy Tournament, in which both boys finished in good standing.

Coach Saunders

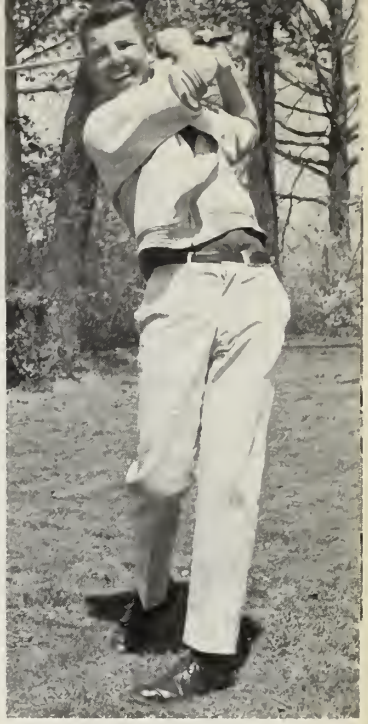

Jim Devine, captain

North Quincy	2½— ½	2—1
Malden Catholic	½—2½	1—2
B. C. High	2 —1	1—2
Christopher Col.	3 —1	3—0

Row 1: D. Cronin, B. Carnes, J. Devine, captain, R. Youngclaus.
Row 2: G. Billadeau, J. Cronin, Coach Saunders, J. Savage, J. Creagh.

Cardinal Spellman	2½— ½	2—1
Saint Mary's	2 —1	1—2
Marion	3 —0	3—0
Milton	3 —0	

Jack Savage

Phil Flynn

Jerry Billadeau

Baseball

The Bishops baseball team followed successfully in the winning ways of the 1958 squad. Guided by the superb coaching of Armond Colombo and the excellent leadership of the co-captain battery of Dick Mayo and Pete Marchegiano, the boys gained continual triumphs throughout the season, losing only to Saint Stephens and Saint John's Prep. After capturing the third successive Catholic Conference championship for A. W. H., the team entered the State Tournament and defeated Lynn English. In the quarterfinals the team was subdued by the outstanding pitching of Saint John's Prep.

Ron Ketchen

Coach Colombo

Henry Cutting

Dick Mayo, co-captain

St. Mary's	8—6
Lawrence Central	12—5
Keith	12—2
St. John's Prep	3—1
Malden Catholic	4—0
Matignon	4—3
St. Stephen's	1—7
North Quincy	20—0
Mission	7—2
St. Mary's	4—3
Lawrence Central	12—5
Keith	4—0
St. John's Prep.	3—5
Malden Catholic	15—1
Matignon	9—4
St. Stephen's	4—0
North Quincy	14—1
Lynn English	4—0
Saint John's Prep.	4—5

Row 1: J. Connolly, S. DiMattio, H. Cutting, D. Mayo, co-captain, P. Marchegiano, co-captain, J. Finnegan, R. Ketchen, J. Healy. *Row 2:* R. DiIorio, B. Wallace, S. Sikorski, J. Swan, E. Francis, J. Marcellino, Coach Colombo.

Mgr. Bob Reardon

Pete Marchegiano, co-captain

Jack Finnegan

Anchors Aweigh

Promenade

Commencement

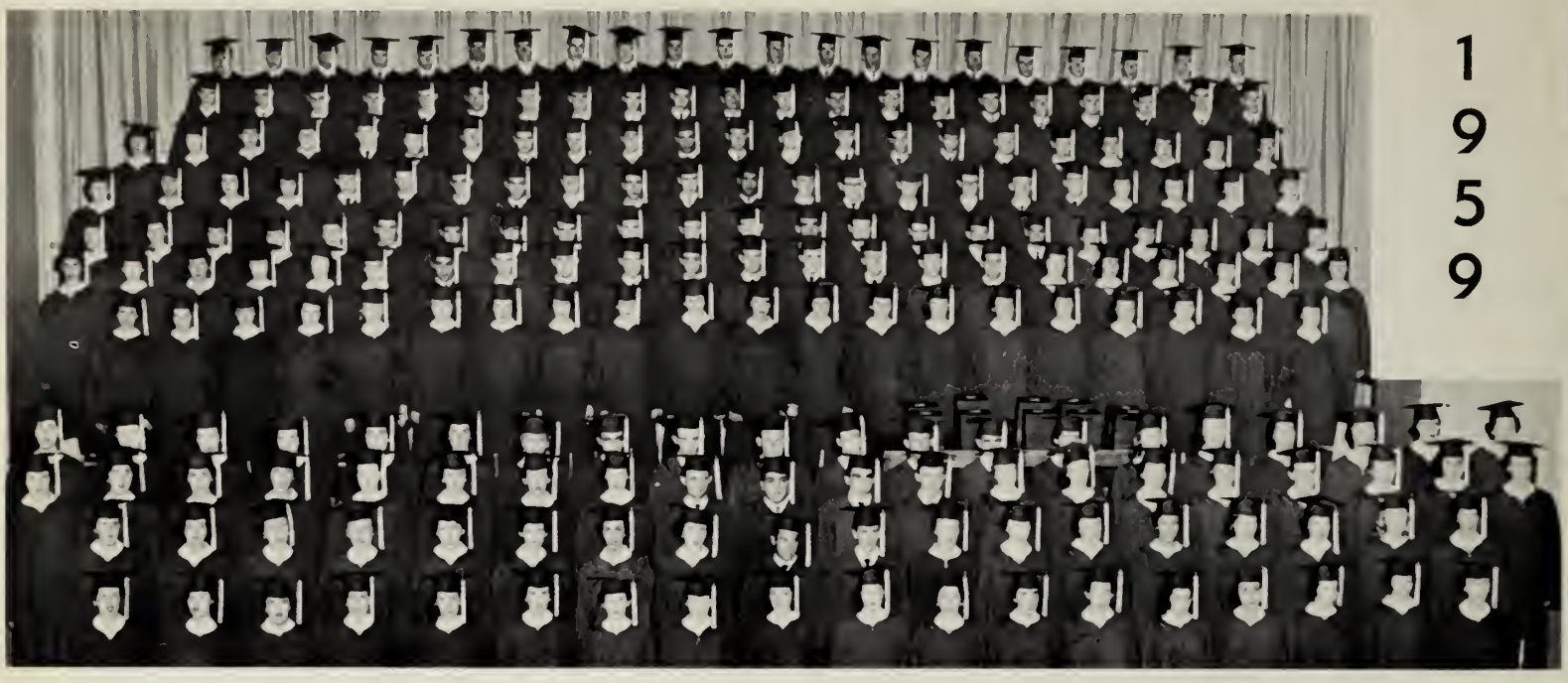

1959

Row 1: B. Chassie, P. Bragg, J. Poule, A. Sheehan, A. DeCoste, M. Kelly, M. Dempsey, E. Flynn, J. Horrigan, J. Leary, M. Carey, M. McTiernan, M. Cleary, K. Griffin, B. Belyea, P. Fraser, R. Horrigan, L. Burns. *Row 2:* D. Walker, M. Killory, M. McDonald, I. Isbister, M. Sullivan, M. Gallahue, J. Barrett, C. Haverly, A. Giacobbe, R. Marini, G. Metayer, A. Murphy, E. Hackett, J. Giagrando, B. Phelps, J. Littlefield, M. Welch, J. Guptil. *Row 3:* M. Mahoney, J. Stenburg, N. Brewer, K. Helfrich, K. McWilliams, G. Moynihan, J. Mullen, E. Walters, T. Trudeau, A. Contrino, A. Munichiello, D. O'Brien, B. Vincent, M. Small, M. Molloy, D. Alles, M. Eaton, A. Gillis, M. Biron, C. Kelly. *Row 4:* M. Rielly, A. McNiece, G. Larkin, B. Gould, P. Kearney, K. Riley, D. Kane, R. Ketchen, H. Fleck, C. Todesca, J. Joseph, P. Kopp, M. Lyons, N. Birtwistle, K. Jones, E. Coughlin, J. Williams, J. McConnell, J. McKenney. *Row 5:* M. Kelsch, A. Flaherty, R. McNeil, C. Marsden, C. Savage, R. Gearin, B. McGinn, L. Osterman, J. Bruce, C. Volpe, J. Mantia, M. Braudis, S. Nicklas, M. Coughlin, K. Hannon, C. Gallivan, M. Erwin, M. Kenney, S. Obert, S. Massoni. *Row 6:* H. Koslowski, C. Daley, J. Morrissey, E. Loughran, M. Cregg, A. Kelleher, P. Marchegiano, J. Byron, C. Shannon, G. Kelley, P. Pedranti, E. O'Brien, W. Gunville, P. Clark, D. Malloch, P. Mecagni, E. Muldoon, J. D'Arrigo, J. McBirney, E. Long, J. Herlihy, N. Blute. *Row 7:* M. Keeley, S. Creighton, J. McCarthy, K. Moore, M. Costello, P. Johnson, J. Donatello, J. McVay, E. McMorrow, E. Haley, T. Newton, W. Whynot, D. Short, S. McNeil, G. Caruso, R. Manthorne, R. Calabro, R. Calabro, M. Corbett, M. Lyons, M. Cooke, R. Lynch. *Row 8:* E. Hardcastle, L. Berrini, G. Finn, A. Feeney, R. Mailly, F. Spillane, M. Devine, P. Martel, G. Brown, C. Bagnaschi, J. O'Donnell, R. Palmer, P. Steverman, R. Gately, J. Paquin, J. McDonald, E. Durgin, M. Corrigan, L. Dailey, S. McGeoghan, L. Gallahue, M. Doyle. *Row 9:* M. Hoban, J. McLaughlin, J. Knowles, N. Duvall, J. Tangney, J. Connolly, R. Reardon, P. Haley, J. Finnegan, A. Gervasi, D. Mederos, J. Devine, J. Lynch, T. Powers, W. Smith, D. Richardson, J. O'Connell, J. Burke, J. Burden, A. Hinchon, J. Bruen, C. Fowler. *Row 10:* D. Quaglia, J. Record, J. DiBona, J. Denneen, D. Comeau, T. Alcarez, G. Newcomb, P. Delley, A. Libby, J. Greene, P. Arapoff, F. Ialenti, L. Ward, J. Dellabarba, J. Murphy, P. Laughlin, H. McManus, E. Hohmann, G. Yezukevich, P. Mooney, A. Kuhn, J. Fleck. *Row 11:* J. Egan, B. Erwin, E. Gilboy, P. Kane, J. Savage, R. North, R. Barry, P. Flynn, D. Wessling, D. Lynch, W. Rogers, W. Edwards, G. Billadeau, R. Mayo, W. Marshall, H. Cutting, P. Johnson, T. Hitchcock, R. Fitzgibbons, J. Rielly, J. Haddigan.

COMMENCEMENT—the beginning of our life in the world, a world filled with trials and troubles. May we enter into that world with the tremendous Williams spirit instilled in us for the past four years. May we overcome all the trials set before us in life, being moved on by the words—CARITAS CHRISTI URGET NOS.

May Procession

CROSIER STAFF

Maryellen Lyons, Associate-editor, Philip Flynn, Co-editor, Mark Corrigan, Editor-in-chief, Ellen Muldoon, Co-editor, Phyllis Kearney, Co-editor.

Sister Mary Martine
Advisor

Paul Arapoff
Art Editor

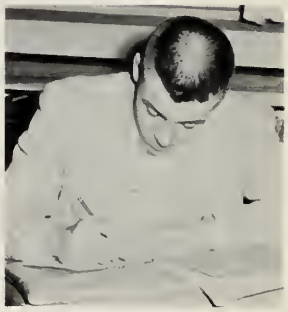

Henry Cutting
Assistant Art Editor

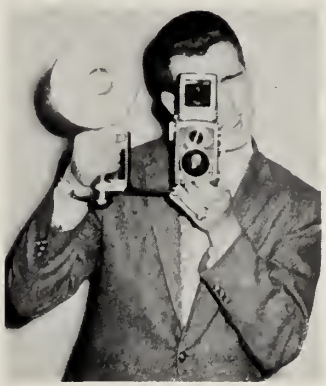

Charles Bagnaschi
Photographer

ASSOCIATE EDITORS
Mary Anne Doyle
Louise Gallahue
Margaret McDonald
Sandra McGeoghegan
Maryellen McTiernan

LITERARY STAFF
Paul Haley
Dennis Lynch
Gael Metayer

ART STAFF
Richard Calabro
Wilson Rogers

TYPING STAFF
Jean Bruen
Janet Burden
Jennie D'Arrigo
Nancy Duvall
Eleanor Flynn
Judith Guptill
Kathleen Hannon
Maureen Killory
Grace Larkin
Mary-Jane Lyons
Margaret Mahoney
Sandra Massoni
Judith McLaughlin
Anne McNiece
Geraldine Moynihan
Mary Sullivan
Dorothy Walker
Mary Anne Welch

Caritas Christi Urget Nos

We have learned that he loves most who conquers most, who pulls against the current, who is brave in the storm, who refuses to be beaten.

We have learned to prepare for our final examination—an examination on love.